RELIABLE UNITED PRESS NEWS

The Newspaper That Goes Home and Stays

THE CLEARFIELD PROGRESS

THE WEATHER
Fair tonight and Saturday. Somewhat warmer Saturday.

VOLUME XII. CLEARFIELD, PENNSYLVANIA, FRIDAY EVENING, AUGUST, 10, 1917 NUMBER 42

Registrants Await Day of Examination In District No. 1

Physical Examination Made Easier And Board Directed To Use Extra Care In Exercising Exemption Right

R. H. SOMMERTILLE TO BE BOARD MEMBER

Local registrants received their draft calls yesterday and are now awaiting the examinations which begin on Tuesday next.

The Federal authorities are keeping close tab on the work of the boards throughout the country and are relaxing some of the former hard and fast physical requirements, and as a result a larger per centage is expected to get by the physical examinations.

The new regulations grant an under weight allowance of from five to six pounds for men between 64 and 67 inches in height, seven to eight pounds between 67 and 69 inches, nine to ten pounds btween 70 and 74 inches and 12 pounds above 75 inches. The effect of the instructions is to reduce the normal weight requirements for tall men.

An additional half-inch allowance on chaes expansion also is allowed to men above 68 inches in height where there is no sign of disease. Men with poor teeth also will be more closely scrutinized hereafter. Where dental work will restore teeth they will either be enrolled and the work done by army dentists or allowed time to have the work done for themselves.

A punctured ear drum is found to be no barrier, provided the hearing is chest expansion also is allowed to also in sight requirements which will half normal. Modifications are made also in sight requirements which will give physicians wider latitude in accepting men despite some defects of vision.

The bars have been put up against many claims for exemption and a great many who hope to escape by the "petticoat route" are going to get fooled.

Orders have gone out from the office of the Provost Marshal General to examine minutely every claim for exemption. In addition, the Government has made it known that every exemption claim will automatically be appealed to the district board for further consideration.

In th eface of the program outlined by the War Department, it is practically certain that at least 10 per cent of exemption claims based on the ground of dependents will be rejected by the district boards. The Government, it is said, is firm in the belief that not a few men can provide as much money for their dependents by service in the army as they can in civil life.

The third member of the exemption board for this district will be R. H. Sommerville, of Winburne, President of the Clearfield Progress. Following J. Frank Snyder's declination Mr. Sommerville was mentioned for the place and his appointment will be made by President Wilson in its regular turn. Mr. Sommerville is a very busy man but felt it his patriotic duty to serve in this capacity when requested so to do.

Enlistment Notes

A. B. Reed received a telegram this morning from his son Stayman Reed, who took the officers training course at Fort Niagara to the effect that the young man was successful in landing a commission as Second Lieutenant in the regular army for the period of the war and expects immediate service in France. Stayman Reed is a graduate of Clearfield High school and a fine young man. He was a student at Princeton college when the war broke out and immediately signed up for the training course at Fort Niagara. His success is gratifying to his local friends.

Dr. G. B. Kirk, of Kylertown, was in Clearfield today in his army uniform. The doctor volunteered his services to Uncle Sam and will leave Monday for Oglethorpe, Georgia.

Harvey Shearer, a son of James Shearer of the Fourth ward, is home from Syracuse, N. Y., on a short furlough. He recently enlisted in the regular army at the DuBois recruiting office and likes army life very much.

District No. 3 Draft News

We desire to call attention to the list of drafted men in District No. 3 which was published yesterday. Our readers will kindly observe the following changes, corections and additions to the list called for the examination to be held on Monday at Osceola.

854 in the first hundred should be Harry Noll Irvona.
2195 in the first hundred should be Joe Allone.
784 in the second hundred shold be Francis I. Thompson of Irvona.
1986 in the third hundred should be Wilfred Andrews.
1539 in the third hundred should be James Hagan.
437 in the third hundred should be Martellota Cosmo.
1548 in the third hundred should be Michael Paul Scollins, Houtzdale.
2501 in the third hundred should be Alex Finney.
1522 in the fourth hundred should be 1922 and the man Pete Luylush of Houtzdale.
2447 in the fourth hundred should be 2247 and the man Joe Santore of Osceola.
2898 is added to the fifth hundred and the man is Austin Roy Owens, of Olanta.
1099 in the fifth hundred should be Albert Cass of Smith Mills.

The following men in addition to those we published yesterday are to appear on Monday.

2322 Slogoski, Joe., Osceola
1292 Hlubina, Andy Houtzdale
2730 Wosnok, Glad, Madera

The following are called to answer to the examining board at Osceola on Tuesday, August 14th.

972 Kaqusta, John J., Ramey
983 Palcher John J., Ramey
757 Pinazzi, Ferd, Coalport
966 Tillet, David J., Ramey

SEVENTH HUNDRED

868 Frederick, Ernest S., Irvona
2230 Webster, Richard J., Osceola
2456 Layton, Alonza, Madera
332 Yocum, Charles, Berwinsdale
2090 Butlin, William, Philipsburg
379 Langhard, Wm, W., McCartney
1560 Carey, Hugh Patrick, Houtzdale
542 Kocharchick John, Beccaria
2107 Albert, Newton S., Philipsburg
194 Wood, Harold C., LaJose
874 Steffanick, Charley, Irvona
552 Polnisky, Jake, Heverly
2665 Winslows, Hubert, Smoke Run
2595 Victor, Duey, Houtzdale.
1300 Mickie, Zakutney, Brisbin
2124 Waring, Harry H., Philipsburg
1673 Wigfield, Jas. A., Osceola
1887 Redding, Frank H., Wigton
2707 Jopling, Thos. R., Madera
298 Neff George O., Westover
2438 Doran, Andy, Madera

EIGHTH HUNDRED

2850 Cubemo, John, Boardman.
675 Slopy, Earl, Coalport
2132 McKinn, Roswel, Watertown
1769 Witherow, Wm. H., Carnwath
1294 Kosub, Martin, Brisbin
1148 Srock, Jacob, Ramey
1647 Saupp, Grover L., Houtzdale
2558 Sokash, John, Houtzdale
1354 Banas, Michael, Morann
1906 Mallin, George B., Wigton.
2017 Carter, John H., Philipsburg
2397 Shoff, Joseph Alton, Madera
343 Curry, Don, Kerrmoor
2008 Botwright, Thomas, Philipsburg
2414 Dufour, Alexander, Houtzdale
1613 Olson, Olie Bert, Houtzdale
2100 McTavish, Wm. M., Philipsburg
982 Stontz, George, Ramey
2467 Smith, Ralph Clair, Houtzdale
726 Cossick, Frank Jr., Coalport
15 Stauffer, Wm. Berget, Burnside.
905 Drost, George, Ramey
933 Jacob Smith, W. Moshannon.
2331 Rocco, Avati, Osceola Mills
1531 Wm. Roberts, Houtzdale.
2861 Polenski, Joe., Boardman

Continued on Page Six,

British Guns Larger Than Those Germany Began War With

The British have a tlast taken into the field in France greater guns than the 16-inch mortars with which the Germans hammered Namur to powder in the first three weeks of the war. This photograph shows one of them ready for action, the enormous shell just being hoisted into the breach. It may be seen that the shell is at least as large as a man's body.

New Jersey Farmers Will Raise The "Crick,"

Several Thousand Farmers And Their Families Take Annual Bath

Manasquan, N. J., Aug. 10—A remarkable rise in the tide is likely to be experienced hereabouts tomorrow, for some eight or ten thousand farmers, men, women and children from all parts of New Jersey but mostly from Monmouth and Ocean counties, will take to the ocean off Manasquan beach simultaneously for their annual frolic in the surf. It will be "Big Sea Day" for the rustic element, and hours before Old Sol has trimmed his lamp and started on his daily journey tomorrow morning the farmers will be flacking to the shore in every manner of conveyance.

The annual "Big Sea Day" celebration, also known as "Salt Water Day" is a noteworthy proof of the cumulative force of example. Farmers of Monmouth and adjoining counties have been meeting on the sea beach the second Saturday of August for seventy five years, and probably longer. At first only a few neighbors gathered to enjoy themselves on the day, but the idea spread and the crowd grew each year, until of late years the "washday" has become a tremendous affair.

From the beginning of the custom up to and including the picnic of 1905, the shore day was the signal for a rush to sea girt. But a decade or so ago Sea Girt began to put on airs and hold its head very high, and the farmers found they were no longer welcome. So in 1906 they came to Manasquan, and have been coming regularly ever since.

With each advancing year the gathering has grown in attendance and enthusiasm, but the old-timers lament the fact that it has lost much of its picturesqueness. In the old days every member of the farmer's family would spend weeks before the outing in planning a bathing suit that would surpass that of his neighbors and the result was grotesque in many instances. The great majority of the country folks who will attend the outing tomorrow will come to the beach in their high-powered automobile, while those who come from a distance will make the journey in special trains. After a few hours in the surf the farmers will take his family to one of the best hotels in the neighborhood and pass over a handful of bucks for a shore dinner for the crowd.

It must be confessed that the character of the "washday" celebration has changed. The rural aspect has disappeared. The long-whiskered farmer is no more. The mail order houses and rural delivery, together with the easy access to town by automobile, have fixed up the old man and made "nifty" dressers of his wife and daughters. The calico wrapper and the blue overalls that made the "dip" so picturesque only a few years ago will not be in evidence tomorrow.

But everybody undoubtedly will have a grand, good time and this, after all, will be what they are all after.

Dr. F. D. Leipold, dentist will be absent from his office until about August 23rd. A10-6tp

Soldiers Insurance Bill Appears In Both Houses To Be Made Law

Insurance System To Take Place of The Civil War Pen-Pension System With Its Many Faults

By George Martin
(United Press Staff Correspondent)

Washington, Aug. 10—Bearing the President's stamp of approval and Secretary McAdoo's plea that it be made a law in justice to America's fighting men and their families the long expected war compensation indemnity and insurance bill was introduced in both houses of congress today. It is America's first attempt to be forehanded in providing for those whose homes will be wrecked by the war. It provides that every fighting man and nurse shall pay $8 a year for each $1,000 worth of insurance up to $10,000. Drawn by international experts under Secretary MaAdoo the provision is a substitute for the civil war pension system. It will cost the government $556,000,000 in two years. Under the provision indemnity and compensation will be allowed for death, partial disability and total disability. Insurance against death and disability for the first year will cost $176,150,000, and the second year $380,500,000. The $10,000 worth of insurance for $80.00 a year is compared with standard rates of $302 a year for $10,000 for a man of 27 years. This is possible because the government does not require high salaried salesmen, advertising, and offices.

New Law Sounds Death Knell of Whiskey Business in America

Many Distillers Announce They Will Immediately Close And Dismantle Their Plants

New York, Aug. 10—Two results are in view for the whiskey makers—close the plants when the bill that prohibits manufacture of whiskey during the war goes into effect or run the plants in hope of geting government contracts for the manufacture of alcohol

Many plants in Maryland have been closed.

Illinois and Kentucky distillers are hard at work getting out the greatest possible amount of liquor before the law goes into effect. At Peoria and Pekin, Illinois, the distillers told the United Press their plants would be closed immediately when he law goes into effect. Edward Ripey, a Kentucky distiller, said he would scrap his machinery. Charles Hermann, one of the largest Chicago distillers declared the law meant the end of whiskey for all time. Before long whiskey will be out of reach of the average man.

NEW BOND ISSUE COMING

Washington, Aug. 10.—Secretary of the treasury McAdoo will ask for an additional bond issue at this session of Congress, it was learned following a conference he held at the Captol today with several House leaders. The issue will run into billions, it is understood.

FORMER RESIDENT DEAD

Miss Margaret Daugherty, a former resident of Clearfield, passed peacefully into rest eternal at the home of her neice, Mrs. W. H. Denlinger, in Patton, Pa., at 7 o'clock last evening, folowing a lingering illness of a complication of diseases.

Miss Daugherty was a sister of the late Mrs. James McLaughlin and made her home with her sister up untill the latter's death a few years ago when she accompanied her neice to Patton and has since resided there.

The deceased was 76 years of age and is survived by one sister, Miss Susan Dougherty, who also resides with Mrs. Denlinger.

The funeral will be held from St. Francis church tomorrow morning at 10 o'clock. Interment in Calvary cemetery.

SMUGGLERS OF CONTRABAND TAKEN IN NEW YORK

(By United Press)

New York, Aug. 10—Nine men were arrested today in the first scoop of the police against what is believed to be a gigantic plot to smuggle rubber and platinum into Germany. Six of those arrested were sailors of the Red Star Line Gothlai a Belgian relief ship. Their plan is to sell German bonds in this country and spend the cash to buy contraband. Arrest of those higher up is expected. The nine men were arrested by police of the bomb squad. Coils of rubber was found upon investigation wrapped around their bodies.

9000 MINERS STRIKE IN ILLINOIS

Chicago, Aug. 10.—Twenty-one independent coal mines will be closed down today as the result of a strike of 9,000 miners, according to an announcement made by a representative of the Illinois Coal Operators Association today. The mines affected had an output of 100,000 tons a day. An official who refused to allow his name to be used in connection with the strike said the men demanded $1.00 more per day "because of the undue publicity given the alleged enormous profits by the operators."

OFF ON VACATION

Dr. and Mrs. F. D. Leipold and sons Dick and Arnold, left in their car this morning for Lake Keuka, New York, where they will go into camp and spend the coming week. On their return trip they will visit Buffalo, Rochester and Niagara Falls.

WOULD CORNER TOMATOES

Washington, Aug. 10.—Evidence pointing to a conspiracy to corner the tomato out put of the pacific coast was placed in the hands of the Federal Trade Commission today.

NEW COMPENSATION LAW RULING

Harrisburg, Aug. 10.—Dependents of any employe killed in interstate commerce traffic are not entitled to compensation unde rthe Pennsylvania law, the Interstate Commerce Commission ruled today.

FOOD BILL SIGNED

Washington, Aug. 10.—President Wilson signed the food control and food survey bill shortly after one o'clock this afternoon.

Elks Tell President Wilson They Give $1,000,000 for War.

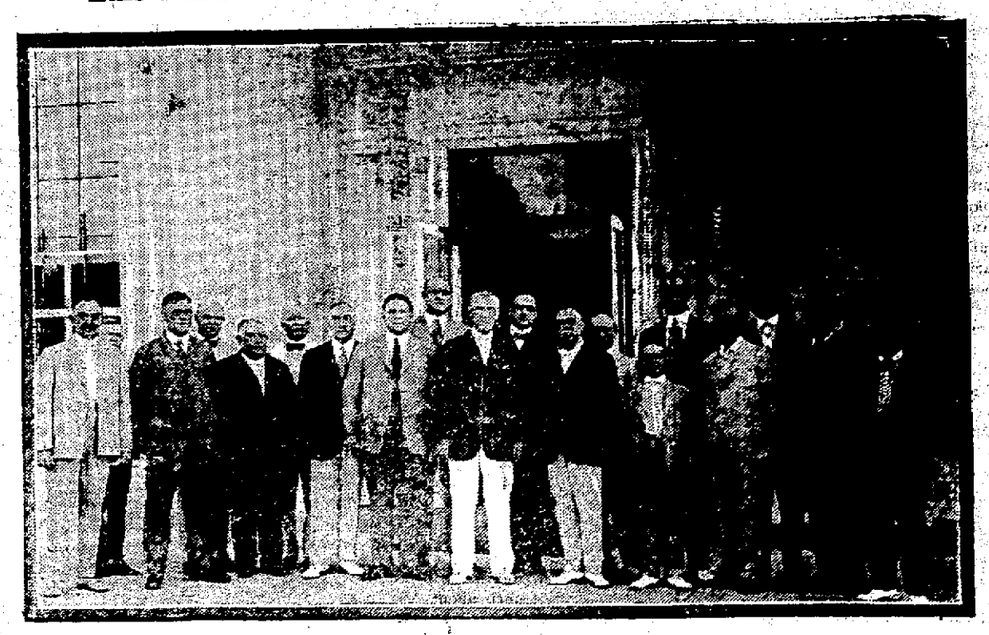

COMPANY L WILL PARADE TO STATION

Citizens Have Arranged To Supply Soldier Boys With Eatables and Smokes

ACTING MAJ. AYRES GRATIFIED

W. I. Betts and J. Frank Snyder, Esq., when informed last night of the order to move received by Co. L immediately got busy on the matter of looking after the welfare or creature comforts of the soldier boys on their way to Pittsburgh. They accordingly arranged with a committee of good ladies of the town to provide a generous supply of sandwiches to tide the boys over until they can get their commissary working in the smoky city Saturday morning. In addition thereto 4,000 "smokes" will be provided and the boys will not be sent out of Clearfield empty handed.

The Italian band has been engaged and will lead Company L from their barracks on the West Side up to and across Market street bridge to Third street and down Third to the train. The parade will leave the barracks promptly at 6:30 o'clock and the troop train will leave the Pennsylvania station immediately after the regular 7:15 passenger train.

A subscription paper is being circulated to provide the necessary funds to pay for the sandwiches and "smokes" and any surplus that may be secured will be added to the "smoke fund" of the company.

Clearfield and Clearfield county will have a keen interest in Co. L when it leaves Clearfield, as thirty-one members of the company were recruited here in Clearfield. Following is a list of the Clearfield county recruits:

Arthur B. Runkle	Lester Chase
Daniel R. Lauver	William [illegible]
Albert S. Wilson	Clair G. [illegible]
Tony Parks	Charles Ogden
Guy W. Trude	Walter W. Kerr
Ernest Frostbutter	William Kesler
Emory Stankowitz	Earl McMasters
Robert R. Glover	Ronald Dunsmore
Theodore Rowles	Earl Fleming
James R. Snyder	Joe Bender
Horace Hilton	George Kilgore
Dewey Kailburn	Barth Williams
Davxid B. Lewis	Benjamin Williams
Thomas E. Stafford	Ruben M. Lenox
Charles D. Schnarra	Harry I. Weiner
Stanley R. Shirey	

Clearfield, Pa., Aug. 10th, 1917

Editor Progress:

On the eve of our departure to Pittsburgh enroute to southern Georgia, won't you kindly express to the good people of Clearfield through your valued columns our sincere appreciation of their kindly interest and generous hospitality extended us during the three months that we have been in your midst, and as we contemplate a more serious duty, yea, a loyal duty in the interest of our beloved nation, may I not say to you, that wherever we may be sent, our service here shall indeed be a cherished memory, and an inspiration to a loyal service as the splendid words of Mr. Snyder ring in my ears in a recent recruiting address—"Boys, don't forget that in the Red Cross, it means that the people of Clearfield are standing behind you and will back you up."

May God bless the wonderful accomplishments of you people for the Red Cross and may it indeed be as bread cast upon the waters.

We especially appreciate the courtesy shown us by the city officials in allowing us the use of the council room and borough building generally. Also the same courtesies extended by the county commissioners.

Very Sincerely,
GEO. L. AYRES
Captain, Comdg. 3rd BN.,
18th Pa. Inf.

William T. Hagerty son of Mr. and Mrs. W. A. Hagerty, slipped quietly down to Philadelphia last week and attempted to enlist at the regular army recruiting office in that city, but was turned down on account of being underweight. Bill hasn't given up yet and hopes the weight limit will be eased up sufficient to allow him to get in.

NEWSPAPERARCHIVE®
NEWSPAPERARCHIVE®

THE CLEARFIELD PROGRESS

AN INDEPENDENT REPUBLICAN NEWSPAPER

Published every day except Sunda, by the Progressive Publishing Company, Denning Building, Clearfield, Pennsylvania.

G. A. STEWART, Managing Editor.

J. D. CONNELLY, City Editor R. S. NIGHTINGALE, Adv. Mgr.

OFFICERS:

R. B. SOMMERVILLE, President G. A. STEWART, Sec. and Treas.

H. & C. Phone, No. 176 Bell Phone No. 47

TERMS OF SUBSCRIPTION BY MAIL

One Year ..... $3.00 Three Months ..... .75

Six Months ..... $1.50 One Month ..... .25

TERMS OF SUBSCRIPTION BY CARRIER

Clearfield, Curwensville and Woodland ..... Per month 40c

Entered at Post Office at Clearfield, Pa., as second class matter.

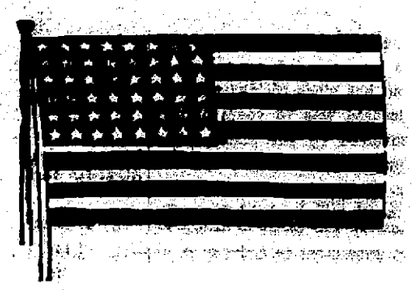

FRIDAY EVENING, AUGUST 10, 1917.

CONTENTS NOTED

It is a common business practice for the busy business man to shelf or pigeon-hole all correspondence and papers, having little or no real merit, coming to or being brought to his attention, by the simple expedient of acknowledging receipt of same in somewhat the following polite manner. This procedure fits our needs today:

Clearfield Republican,
Greetings:

We beg to acknowledge receipt of your issue of this date. Contents noted and will have our attention.

Clearfield Progress

Under the caption "Stop It" the Raftsman's Journal pleads for a cessation of the practice of public speakers and editors referring to the darker side of the business of war. The editorial is timely and sensible and we reprint it in order that our readers may carry on the good work of bringing cheer to our neighbors. Let us have more of that supreme glory whic hcomes from a service of sacrifice to our beloved nation and a little less sentimental oratory and cry-baby editorials.

STOP IT

We attended the funeral once of a man who had been rather worldly while he lived and were much surprised the preacher should make this declaration in his sermon. Although he stated the truth it cut deeply into the hearts of his family as well as his personal friends. Preachers have tried long and hard to find the middle way in funeral sermons. Some for charity's sake, laud the deceased at all times and in all places, others make it a rule to never enter into the discussion of quality in the life of the deceased and thus evade the embarrassing position of telling the truth. The preacher often finds that a kind reference or the entire evasion of the facts is more soothing to friends whose hearts are rent with pangs of sorrow which all should seek to lighten, rather than to increase the burden. In the matter of some writers and many speakers just now concerning the consequences of the war into which our best boys are to be drafted and carried into foreign lands to suffer, they must dwell on the sad side and add an additional pang of sorrow by their indiscreet reference to the vacant chair forever in the home from which the loved son leaves for the discharge of duty. A friend reports that a Chautauqua speaker at Bellefonte, and we understand the same occurred here at Clearfield, told of the vast number of American boys it would require to defeat the arch enemy and then told how few of this vast number would ever return to their homes. At Bellefonte, our informant said, one mother, who had two good sons, was heard to sob aloud and many were seen to weep when this inflamatory address was being made to which they had paid to listen. The speaker who probably states the truth, or the newspaper editor who probably writes the truth, acts very indiscreetly in so doing for he deepens the distress of the parents as well as causes dejection and sorrow of the young men who will be thus called to suffer. Evade these unnecessary statements and say something more comforting to sorrowful mothers; something that will soothe rather than aggravate, something that will cheer rather than pain and seek to exercise that discretion in time of trouble becoming in the period of distress through which we are now passing.

Fashion Hints By Margaret Mason

The ruby cherries in the tree
The peaches glowing rosily
No more their beautious charms I see
I think but of the quarts there'll be
When I get thrugh my canning.

New York, August 10—You really can't do better than can these days. Can all you can and everything you can but if you can't of course why then the next best thing is just to mind your knitting.

Canning has not only become the favorite recreation. When the Tired Business Man gets home at night to the bosom of his family and asks said bosom what she has been doing all day, not that he cares or even listens to her answer, he is due these days for the surprise of his tired business life.

In the olden times of course he was safe to count on one of three answers, bridge, dancing or movies. Now when little Bright Eyes comes back at him with the startling announcement that she has been canning the strang sound of the word penetratees even a brain all emersed in war and baseball news and he gets all muddled up as to whether the Russians revoluted this afternoon or the Germans are going to win the World Series. Then when she leads him proudly to the rows of gooseberries and a sextet of glasses of currant and raspberry jell he's so pleased and happy that he kisses her right by the jelly and ten to one takes her out to the theatre as a reward of merit.

So you see it certainly pays to can.

Nowadays there are such fascinating aids to preserving and pickling, too. Gummed labels ready to stick on the outside of your finished products come ready printed in blue, black, green or red to suit any fruity color scheme. Some of them more ornate have garlands of fruits, designated by the label, around the border in lifelike colorings. Disks of gummed paper, hand colored in the respective fruits, come also to fit on top of the glass or jar over the parafine. Some ultra artists in pickles and jellies ever may go so far as to sign each delectable masterpiece with a tiny gummed laber bearing their monogram.

As for the variety of glasses and jars they are irresistable. Glasses for jellies are fluoted or plain with a design in the bottom of the glass only which stands out in beautiful has relief when the successfully jellied jelly is turned out in all its amber or crimson perfection.

Most adorable little jars of cream, grey, or blue and white stone come in tempting shapes for marmalades and jams and the bigger stone crocks and jars for pickles and preserves make excellent neutral back grounds for a variety of gay colored labels.

Not all the charming labels or quaint shaped recepticals for the outside will help you however if the inside isn't all it should be.

It is a crushing blow to spend a hot afternoon and lots of money for high-cost-of-living sugar and fruit, only to have the final results a sticky gooey mass. If you cook your fruit, the least bit too long or pick it the least bit too ripe or start the job on a day that is the least bit too cloudy and dark, then it is all off and you may as well put up your jelly in bottles as the cunning jars you have all sterilized and ready for it.

If you're lucky and the atmosphere and everything is just right, however, your success with plain jellies and jams will lead you on into wonderful realms of fascinating concoctions and combinations. Arrays of shining jars and glasses will then eventually pack your storeroom shelves with such delectable delicacies as picked cherries, pickled and brandied peaches, spiced currants, spiced gooseberry, pineapple and strawberry conserve, quince honey, plum and walnut conserve and heaps more that I don't care to mention because my typewriter is beginning to drool at the keys.

Besides it smells as if my watermelon preserves have simmered long enough anyway so pardon me, won't you? And remember that she who cans is canny.

STATES HE HAD ONE LUCKY DAY

Tanlac Helped Well Known Drayman After Everything Else Failed Him

Almost everybody in Erie, Pa., knows G. W. Gundaker, of 441 East Fifth street. George, as he is fondly called by those who have admired him for his honesty and integrity for a good many years, has been a sufferer from stomach trouble and indigestion.

"I had a terrible case of stomach trouble and indigestion," he explained "and although I had doctored several years I could not get any relief.

"I would just bloat up like a mule and get cramps after eating. Yes sir, I would feel all out of shape. The only relief I could get was by taking a little soda, and that relief was only for an hour or so at a time.

"It was a lucky day for me, when I got this Tanlac, and I certainly do thank the fellow who recommended it to me. Tanlac is the only medicine that really ever helped me, and I had tried everything. Yes sir, everything. I am now like a new man and I advise any one who has stomach trouble or indigestion to use this medicine. It surely will cure them. My phone number is Mutual 1707-X, and I would not mind answering any other questions about my relief."

Tanlac is now sold here by Woodward & McPherson.

Advertise in The Progress.

WOMAN WINS NATIONAL SWIMMING CHAMPIONSHIP

LUCY FREEMAN

Miss Lucy Freeman, of the National Woman's Life Saving League, won the national American amateur athletic long distance swimming championship at Sheepshead Bay, when she covered the course of two and one-half miles in 1 hour 25 minutes and 36 2-5 seconds.

CHIEF OF ARTILLERY IN AMERICAN ARMY IN FRANCE

BRIG. GEN. PEYTON MARCH

Brigadier-General Peyton March has been deisgnated by the War Department as chief of artillery for the American Army now in France. He will have charge of every type of ordnance used in siege operations.

THE JOINT ACCOUNT

Here is a splendid proposition for husband and wife.

In cases where a couple is thrifty and trying to get ahead, money may be deposited in a joint account, either savings or checking, and subject to withdrawal by either husband or wife.

If either should die, the account remains the property of the survivor without court proceedings.

The Clearfield Trust Co. will take pleasure in opening an account in this way with any husband and wife.

CLEARFIELD'S PIONEER THE CLEARFIELD TRUST CO. SAVINGS BANK

"TIZ"—A JOY TO SORE, TIRED FEET

Use "Tiz" for aching, burning, puffed-up feet and corns or calluses.

Good-bye, sore feet, burning feet, swollen feet, tender feet, tired feet.

Good bye, corns, callouses, bunions and raw spots. No more shoe tightness, no more limping with pain or drawing up your face in agony. "Tiz" is magical, acts right off. "Tiz" draws out all the poisonous exudations which puff up the feet. Use "Tiz" and wear smaller shoes. Use "Tiz" and forget your foot misery. Ah! how comfortable your feet feel.

Get a 25-cent box of "Tiz" now at any druggist or department store. Don't suffer. Have good feet, glad feet, feet that never swell, never hurt, never get tired. A year's foot comfort guaranteed or money refunded.

Boys' Shoes for Dress and Play

Smart, Dressy Styles, BUT—

Built on lines similar to those army men are recommending for use by our soldiers.

Broad toes, flat, firm heels, plenty of arch support—these are the shoes most comfortable for long hikes.

Your boy can work better at school and play better after school with such shoes.

Get him a pair Saturday.
Gun metals—tans—patent leathers.
We urge you to buy him a pair here once.
Next time we won't need to.

LYTLE BROS.

Market Street, Clearfield, Pa.

Saturday Specials At Workman's Cash Store

SAVINGS! SAVINGS!! SAVINGS!!!

GOLD COIN FLOUR $3.25 the Sack

HERE ARE OTHERS FOR EVERY DAY

Sugar, lb. (the wholesale price is now 9c)	9c
Loose coffee, lb	15c
Steel cut coffee, lb.	25c
Every Day milk, can	12c
Ritter's Baked Beans, can	15c
Corn, can	17c
Ree Salmon, ARGO, can	28c
Borden's condensed milk	22c
Hawaiian pineapple, can	23c
Adeine pears, can	18c
Vinegar, White House	13c-22c
Shrimp, can	12c
New Potatoes, peck	40c
Herring, ten pound pails	$1.25

Canteloupes Cabbage Oranges Peaches
Tomatoes Pears Cucumbers
Plums Lemons
Mangoes

EXTRA SPECIAL

10c Smoking tobacco	3 for 25c
6 Packages Scrap Tobacco	25c
Searchlight double dip matches	5c ea.
Loose Cocoa, lb.	18c
Hershey's, 1-5 lb.	9c, 1-2 lb., 18c, 1 lb. 30c

WORKMAN'S CASH GROCERY

Third St. Two Stores Daisy St.

CHARTER NOTICE

Notice is hereby given that an application will be made to the governor of Pennsylvania on Monday, the 27th day of August, 1917, by J. A. Green, Allison O. Smith and Walter H. Greenfield, under the act of assembly entitled, "An Act to provide for the incorporation and regulation of certain corporations" approved April 29th, 1874, and the supplements thereto, for a charter of an intended corporation to be called Irvona Trading company the character and object of which is for the purpose of conducting a general mercantile business, and for this purpose to have, possess and enjoy all the benefits and privileges of said Act of Assembly and the supplements thereto.

ALLISON O. SMITH
Solicitor

Clearfield Pa. Aug 2, 1917 A2,9,16

Advertise in the Progress

WANTS

WANTED—A boy to take care of law. Inquire of Mrs. A. L. Cole, West Front street. A13-2tc

FEMALE HELP

Three women desire positions doing general housework. Call Robert Patton, at Harbison-Walker brick works. A16-3tc

FOR SALE—A pony and outfit. Will sell reasonably. Call on H. & C. phone or write the Park Hotel, Grassflat. A-10-1w

FOR SALE—Kindling wood for sale. Delivered promptly. Call R. B. Zimmerman H & C phone 276 X 4. A-6-6t-ch.

FOR SALE—A 12 x 24 foot silo as good as new. Only been used a short time and will be sold at a bargain. For information call H & C phone 52 or call at the residence of Isaac Stage, West Fourth avenue. A-7-6t-c

POLLACK'S GREAT SALE OF $20,000 STOCK

$10,000 worth of Shoes are Come in Tomorrow and Make Your

POLLACK'S 306 Market Street

Open evenings the year round 'till 9 o'clock Where the Pennsy Trains Stop

Clearfield, Pa.

NEWSPAPER ARCHIVE® NEWSPAPER ARCHIVE®

News of the Day Culled From Various Sources

Enabing Our Readers to Keep In Touch With The Outside World

CROWDER TELLS HOW NEW ARMY WILL BE CALLED

Local Boards in Control Until Men Reach Training Camps

Washington, Aug. 9—Regulations under which men of the new national army will be called to the colors September 1 were issued tonight by Provost Marshal General Crowder. They give in detail the whole program to be followed until every soldier of the selective draft army has been accepted by the adjutant general of the training cantonment to which he is assigned.

Two hundred thousand of the first 687,000 men will be called up September 1 and forwarded to their camps before September 5. The whole business of assembling the levies at entraining point, providing them with shelter, food and transportation, and giving them actual induction into military life is intrusted to the civilian local boards which selected them for service. Until the men reach the camps they will not be in contact with uniformed officers. The civilian control is carried forward through every stage of the draft, to the very gates of the militay camps where the making of soldiers will begin, to be completed within sound of the guns in France.

The actual call for men will go in each case from the Provost Marshal General to the State Adjutant General, giving the number of men to be supplied at a specified time by the state. Each local board will be promptly informed of its proportion of the call and the Adjutant General will fix the date when men from his state shall entrain for the camps.

PLAN JUMP IN STATE WHEAT AND RYE CROP

Farm Advisers and Members of Food Supply Board Confer

To determin the best methods of increasing the 1918 crops of wheat and rye, as requested by the United State department of agriculture a conference was held yesterday between state farm advisers and members of the food supply department of the committee of public safety. Plans were discussed through which and with the coperation of the farmers it will be possible for the state to give the 14 per cent. increase in wheat and 25 per cent. in rye acreage allotted as Pennsylvania's contribution of the 1918 crop. That it will be an excellent investment for the farmer to follow recommendations for increased crops where practicable is asserted by Director Howard Heinz, who said:

The guaranteed price of $2 per bushel for wheat fixed by the government will be a great incentive in bringing about a realization of the government's plans. At our conference plans were discussed for assisting the farmers to obtain fertilizers where they have not already been obtained. To insure success the farmer is advised to sow the better grade of seed wheat and adopt more intensive methods of cultivation.

The wheat acreage now is 1,457,000 acres, and the government wants it increased in this state to 1,659,000 acres. Rye is to be increased from 280,000 to 350,000.

EDITOR WHO SCORED PERSHING ARRESTED

President of St. Paul Newspaper "Cast Aspersion by Innuendo" on U. S. War Measures

St. Paul, Minn., Aug. 9—Dr. Fritz Bergmeier, president of the St. Paul Volks Zeitung was arrested today under the President's proclamation of April 6. The policy of the Volks Zeitung has been to "cast aspersion by innuendo" on American war measures, it was charged. Bergmeier was committed to jail pending further orders from Washington.

In a statement Dr. Bergmeier said he had tried to make all matter printed in the Volks Zeitung conform to Federal regulations.

Reflections on General Pershing

(Continued In Column 7. This Page)

FINANCIAL STATEMENT

Financial Statement of the School District of the Borough of Clearfied, Pa., for the School Year Ending July, 1917.

EXPENSES

ADMINISTRATION

Secretary's Salary	$ 240.00
Secretary's Expenses	24.33
Superintendents Salary	2200.00
Superintendent's Expenses	107.72
Office Supplies	56.18
Drayage-Freight-Express	87.39
Telephone-Telegraph-Postage	134.14
Truant Officer's Salary	405.00
Tax Collector's Fee	946.91
Auditor's Fee	55.00
Other Salaries and Miscellaneous Expenses	639.56
	$4914.25

INSTRUCTION

Teachers' Salaries	$29,924.93
Salaries paid Teachers Institute	727.50
Text Books	1612.33
First Class Supplies	249.60
Second Class Supplies	2,182.08
Other Miscellaneous Expenses	200.44
	$34,896.88

OPERATION

Janitors' Salary and Help	$3,384.83
Janitors' Supplies	450.85
Fuel	1,637.73
Water	343.38
Light	394.42
Power	135.00
Other Miscellaneous Expenses	59.17
	$6,215.38

MAINTENANCE

Repairs Building and Grounds	$ 595.13
Repairs and Replacements or Equipment	461.65
Insurance	760.49
Miscellaneous	2.00
	$1,820.27

CONTRIBUTING AGENCIES

Medical Inspection	51.50
Total Expenditures of General Fund or Cost of conducting School Term 1916-1917	$47,898.28
Including Outstanding orders to amount of $312.33	

RECEIPTS

SECRETARY'S ACCOUNT OF GENERAL FUND RECEIPTS 1916-1917

Balance of General Fund in Hands of Treasurer H. S. Whiteman at settlement July 1916	$ 980.45
Tuition—Geo. E. Zerfoss	719.80
Knox Township Tuition	34.20
Books and Supplies—Lost and Sold	23.23
E. F. McLaughlin	100.00
Returned Taxes 1911-1915	103.70
General State Appropriation 1916	6,351.79
Tuition 1915-1916—Geo. E. Zerfoss	2,175.05
Insurance Returned	201.83
State Appropriation 1st Grade High School	800.00
Dog Tax	80.57
Lost Books etc., 1916-1917	13.75
Wm. Chestnut, Fine	2.00
Tax Collection all kinds	33,150.45
Transfer from Bond Fund on Loan	20,500.00
Total Receipts	$71,347.82

TREASURER'S ACCOUNT
GENERAL FUND
DR.

Balance of General Fund at last Statement		$ 980.45
Knox Township Tuition		34.20
Received from lost Books and Supplies 1915-1916		23.23
1915-1916 Tuition		106.00
Returned Taxes 1911-'12-'13-'14-'15		103.70
E. F. McLaughlin		100.00
Tuition—Geo. E. Zerfoss		719.80
State Appropriation 1916		6,351.79
Tuition—Geo. E. Zerfoss 1915-1916		2,175.05
Insurance on account of Fire		201.83
State Treasure for 1st Grade High School		800.00
Dog Tax 1916		80.57
Lost Books and Supplies 1916-1917		13.75
William Chestnut, Fine		2.00
L. D. Jacobs 1914 Duplicate	$ 1.15	
L. D. Jacobs 1915 Duplicate	2950.71	
L. D. Jacobs 1916 Duplicate	31,636.41	
L. D. Jacobs 1917 Duplicate	4562.18	39,150.45
Total Receipts		$71,347.82

TREASURER'S ACCOUNT
GENERAL FUND
CR.

By Orders paid on Running Expenses of School		$69,857.62
Bond Fund Loan returned	$21,500	
Outstanding Orders from 1915-1916 Paid	771.67	
	$22,271.67	$69,857.62
		22,271.67
Amount paid out for running expenses		$47,585.95
Outstanding orders for 1916-1917 expenses		312.33
Total Cost Running Expenses for School 1916-'17		$47,898.28

Amount of Orders paid out	$69,857.62
Balance in Hands of Treasurer	1,490.20
Total	$71,347.82

RESOURCES
GENERAL FUND

To Balance in Hands of Treasurer due District	$1,490.20
To Balance due by L. D. Jacobs 1916 Duplicate	1,727.76
Land Returned to County Commissioners	49.56
Amount due on McLaughlin Judgement, debt, int., costs	647.05
Total Resources	$3,914.57

LIABILITIES
GENERAL FUND

Amount of Outstanding Orders	$ 312.33
Resources in excess of Liabilities	$3,602.24

TREASURER'S ACCOUNT
BOND FUND
DR.

To Balance on Hand at last audit	$ 1,263.29
To Balance received from L. D. Jacobs 1914 Duplicate	.32
To Balance received from L. D. Jacobs 1915 Duplicate	1,615.55
Amount Received from L. D. Jacobs 1916 Duplicate	15,719.24
Amount Received from L. D. Jacobs 1917 Duplicate	1,630.46
Amount received from General Fund on Loan	21,500.00
Accrued Interest and Coupons	3,208.54
Returned Taxes 1911-1915	34.52
J. T. Minns return	24.95
McLaughlin Judgement	160.56
To Amount of Bond Sold	54,500.00
Total Receipts	$99,657.43

BOND FUND
CR.

Amount of Bonds Paid 1901 Issue	$ 2,300.00
Amount of Coupons paid	7,662.75
Amount of order to Collector Jacobs on Commission	485.88
Amount of orders paid for New High School Building, Grounds and Furniture	67,015.13
Amount Transferred to General Fund on Loan	20,500.00
Balance due District by Treasurer	1,693.67
Total	$99,657.43

BOND FUND
LIABILITIES

Amount of Outstanding Bonds 1901 Issue (Called In)	$ 2,700.00
Amount of Outstanding Bonds 1902 Issue	10,000.00
Amount of Outstanding Bonds 1908 Issue	42,000.00
Amount of Outstanding Bonds 1915 Issue	100,000.00
Amount of Outstanding Coupons Unpaid	399.50
Outstanding Orders not Paid	209.76
Total Liabilities	$155,309.26

RESOURCES

To Balance in Hands of Treasurer due District	$1693.67
To Balance due by Col. Jacobs 1916 Duplicate	940.61
Land Returned to County Commissioners	24.83
	$ 2659.11
Liabilities in excess of Resources	$152,650.15

STATISTICAL REPORT
1916-1917

Whole Number of Teachers Employed	50
Average Number of Months Taught	8½
Number of Male Teachers	12
Number of Female Teachers	38
Average Salary of Male Teachers	$82.27
Average Salary of Female Teachers	$73.18
Number of Male Pupils attending schools	843
Number of Female Pupils attending schools	904
Whole Number of Pupils attending schools	1747
Average percent. of Attendance	95½
Number of mills levied for school purposes	11 Mills
Number of mills levied for Bond purposes	5 1-3 Mills
Amount of Tax levied for School Purposes	$33,117.10
Amount of Tax levied for Bond Purposes	$16,532.70
Penalty on School Fund	$414.08
Penalty on Bond Fund	$204.95
Supplement on School Fund	96.54
Supplement on Bond Fund	48.27
Total tax	50,413.64

VALUATION OF SCHOOL PROPERTY

	Building	Grounds	Furn. & Fix.	Total
Junior High School	$40,000	$10,000	$5,000	$55,000
Market Street	20,000	4,000	2,000	26,000
Third Ward	30,000	3,500	2,000	35,000
Fourth Ward	20,000	2,000	2,000	24,000
Reedsville	4,500	1,000	5,000	6,000
High School	90,000	20,000	6,000	116,000
	$204,500	$40,500	$17,500	$262,000

TAX COLLECTORS ACCOUNTS
GENERAL FUND
DR.
1914 DUPLICATE
L. D. JACOBS, Collector
DR.

To Balance Due at settlement 1916		$1.15
CR.		
To amount paid Treasurer	$1.15	

BOND FUND
CR.
1914 DUPLICATE

To balance at settlement July 1916		$.32
CR.		
To amount paid Treasurer	$.32	

GENERAL FUND
1915 DUPLICATE
DR.

To Balance due at settlement July 1916		[illegible]
Additions		[illegible]
CR.		
Amount of Collection paid Treasurer	$2,950.71	
Amount of Exonerations	5.49	
	$2,956.20	[illegible]

BOND FUND
1915 DUPLICATE
DR.

To balance due at settlement July 1916		[illegible]
Additions		[illegible]
CR.		
Amount paid Treasurer	$1,615.55	
Exoneration	2.75	
	$1,618.30	[illegible]

GENERAL FUND
1916 DUPLICATE
DR.

Tax Duplicate		[illegible]
Supplement		[illegible]
Penalty		[illegible]
		[illegible]
CR.		
To amount paid Treasurer	$31,674.91	
Amount of Exonerations	202.50	
Land Returned	22.54	[illegible]
To balance due District		$ 1,727.[illegible]

BOND FUND
1916 DUPLICATE
DR.

Tax Duplicate		[illegible]
Supplement		[illegible]
Penalty		[illegible]
Paid Treasurer	$15,733.56	[illegible]
Exonerations	100.44	
Land Returned	11.31	[illegible]
To balance due District		$ [illegible]

Look and Feel Clean, Sweet and Fresh Every Day

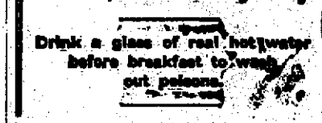

Life is not merely to live, but to live well, eat well, digest well, work well, sleep well, look well. What a glorious condition to attain, and yet how very easy it is if one will only adopt the morning inside bath.

Folks who are accustomed to feel dull and heavy when they arise, splitting headache, stuffy from a cold, foul tongue, nasty breath, acid stomach, can, instead, feel as fresh as a daisy by opening the sluices of the system each morning and flushing out the whole of the internal poisonous stagnant matter.

Everyone, whether ailing, sick or well, should each morning before breakfast, drink a glass of real hot water with a teaspoonful of limestone phosphate in it to wash from the stomach, liver, kidneys and bowels the previous day's indigestible waste, sour bile and poisonous toxins; thus cleansing, sweetening and purifying the entire alimentary canal before putting more food into the stomach. the action of hot water and limestone phosphate on an empty stomach is wonderfully invigorating. It cleans out all the sour fermentations, gases, waste and acidity and gives one splendid appetite for breakfast. [illegible] you are enjoying your breakfast, [illegible] water and phosphate is [illegible] tracting a large volume of [illegible] the blood and getting ready [illegible] thorough flushing of all the [illegible] gans.

The millions of people who [illegible] bothered with constipation, [illegible] spells, stomach trouble, rheumatism, [illegible] others who have sallow skins, [illegible] disorders and sickly complexions [illegible] urged to get a quarter pound of [illegible] stone phosphate from the drug[illegible] which will cost [illegible] ficient to make anyone [illegible] crank o[illegible] tation.

News of the Day Culled From Various Sources

(Continued From Column 1 this Page)

were among articles in the Volks Zeitung found objectionable. It is understood. District Attorney [illegible] said that there would be no trial and that the editor would be held as an enemy alien until President Wilson permitted his release.

INDEPENDENT OIL CO.

STRAIGHT REFINED GASOLINE, KEROSINE, LUBRICATING OILS, GREASES

Automobile Filling Station

Rear of B., R. & P. Station.

OF SUMMER WEARABLES IS STILL ON

Included and are going fast

Selections for Late Summer Wearing

POLLACK'S Open evenings the year round 'till 9 o'clock 306 Market Street Where the Pennsy Trains Stop **Clearfield, Pa.**

NewspaperARCHIVE® NewspaperARCHIVE®

Just as a Straight Line Is the Shortest Distance Between Two Points

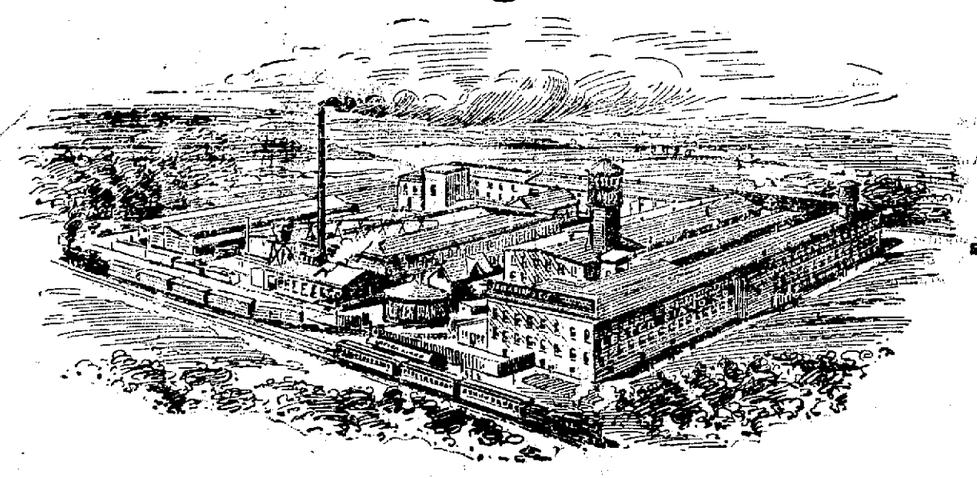

PORCH'S FACTORY SALE OF PIANOS

is the shortest and straightest and most economical route from factory to home eliminating all "in-between" profits of jobbers, agents, teachers and everybody else who may get a commission for helping to make a sale. We have brought to this community this large sale of

LESTER PIANOS AND PLAYER-PIANOS

To give every home an opportunity to enjoy the blessings of music. We are offering the biggest values ever known in the piano business. These magnificent instruments, endorsed by famous musicians, will positively be sold at manufacturer's prices.

Come Early---Don't Put It Off until it is Too Late

REMEMBER, too that we are not misrepresenting this sale. We are not trying to sell a lot of junk by "boom" methods. We actually have the goods. Perhaps the very instrument you are looking for is in this sale.

But the Best Way Is to Come and See These Lester Pianos for Yourself

They'll win your approval at first sight. You'll recognize the Simon-pure quality that's in every one of them. And, of course, we answer questions better--satisfy you in every possible way.

Our Easy Payment Plan

Has enabled hundreds of buyers of moderate means to gratify their desire for a Lester Piano. It is the fairest, squarest easy-payment plan known in the piano business. A small down payment and easy monthly installments make it possible for everyone to take advantage of this sale.

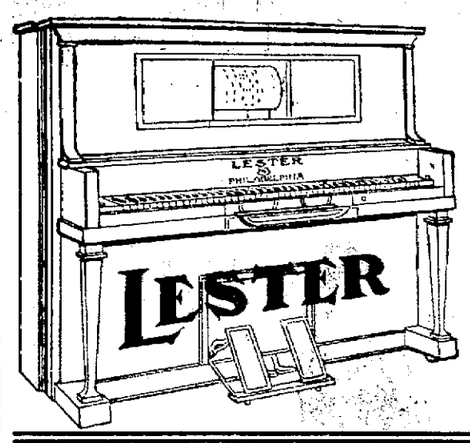

LESTER PLAYER PIANO

Is the simplest, most durable and most musical player piano. We have a few here on exhibition---they will gratify the man who wants the very acme of piano perfection. Also sold on our

EASY PAYMENT PLAN

PORCH BROS.

FACTORY SALESROOM

112-114 S. Third Street, - CLEARFIELD, PA.

NewspaperARCHIVE®
NewspaperARCHIVE®

THE GREAT

Clean-out Sale

of the

Croyle Stock

Starts Tomorrow Morning at Nine O'clock

Stork Arranged for Quick Handling.

Plenty of Clerks.

Everything Plainly Marked

COME EARLY!

Brown's Boot Shop

Successor to

Croyle Economy Store

Market Street

Political Announcements

Primary Election Wednesday, Sept. 19 1917

FOR SHERIFF

We are authorized to announce the name of Wesley P. Norris of Clearfield borough as a candidate for the office of High Sheriff of Clearfield county, subject to the rules governing the Republican party. P. O. address Clearfield, Pa.

FOR SHERIFF

We are authorized to announce the name of Percy E. Smith, of Curwensville borough, as a candidate for the office of Sheriff of Clearfield county. Subject to the rules governing the Republican primary. P. O. Address Curwensville, Pa.

FOR SHERIFF

We are authorized to announce the name of J. J. Haines of DuBois, as a candidate for the office of Sheriff of Clearfield county. Subject to the rules governing the Republican primary. P. O. address DuBois, Pa.

We are authorized to announce the name of A. J. Hang, of DuBois, as a candidate for the office of Sheriff of Clearfied county, subject to the rules governing the Republican primary. P. O. address, DuBois, Pa.

FOR DISTRICT ATTORNEY

We are authorized to announce the name of Lone William Edwards, of Clearfield borough as a candidate for the office of District Attorney of Clearfield county, subject to the rules governing the Republican party. P. O address, Clearfield, Pa.

DISTRICT ATTORNEY

We are authorized to announce the name of John C. Arnold, of the City of DuBois, as a candidate for the office of District Attorney of Clearfield county, subject to the rules of the Republican party at the coming September primary. J-26-'17-eb

FOR CORONER

We are authorized to announce the name of Dr. H. H. Lewis, of Surveyor, Girard township as a candidate for coroner of Clearfield county, subje. to the rules governing the Republican par. at the coming fall primaries. P O. address Surveyor, Pa.

FOR CORONER

We are authorized to announce the name of Dr. R L. Williams of Houtzdale borough, as a candidate for coroner of Clearfield county, subject to the rules governing the Republican party, at the coming fall primaries. P. O. address, Houtzdale, Pa.

FOR CORONER

We are authorized to announce the name of Dr. Ward O. Wilson, of Clearfield, as a candidate for the office of Coroner of Clearfield county, subject to the rules of the Republican party of Clearfield county. P. O. address Clearfield, Pa.

FOR CORONER

We are authorized to announce the name of Dr. J. I. Pollum, of the city of DuBois as a candidate for the office of Coroner of Clearfield county, subject to the rules of the Republican party of Clearfield county. P. O. address, DuBois, Pa. J1-a

GOOD CUSTOM COAL

I have taken over the Cowan mine, recently operated by Elmer Graham and am in position to furnish highest grade custom and steam coal on short notice. Phone all orders R. M. Haney H. & C. 58x A7-tf

Subscribe for the Progress.

PEOPLE ARE AMAZED

Wonderful and Quick Results Of New Herb System Tonic Being Sold Here is Astonishing

Hundreds of People Are Daily Testifying to the Wonderful Results Derived Through Its Use

Goldine is amazing the nation. It is the most talked of medicine today; thousands endorse it from coast to coast.

This medicine, so they say, gives new life, strength, energy and ambition to people who have lost their vim.

Mr. Edward Faust, 213 East avenue, Williamsport, Penn., and well known here says: "I have had bronchitis and nervous trouble for over two years. Had that persistent dry, hacking cough and just simply could not get rid of it. I have doctored and taken medicine galore, but might as well have taken so much water for all the good they did.

"I have taken only one bottle of Goldine and it has helped me so much that I came in especially to thank you and say to you that you have a wonderful medicine.

"Why, the first day I started taking it I felt improved and that night was the first good night's sleep I have had in two years. My wife is taking it also and the results we are getting is almost unbelieveable.

"I know a great many people in Williamsport and I am telling every one I meet about this medicine, for I believe when one gets hold of a good thing they should pass it along. I am glad to give my endorsement and should anybody doubt it just send them to me and I will tell them personaly."

Goldine can be secured at Stewart's Pharmacy where they will be glad to explain for which each remedy is intended.

"Goldine" Memorize the name.

NOTICE

The Children's Aid of the Industrial School of Indiana, Pa., are going to hold a bazaar for the benefit of the school at the Indiana County Fair, Sept 4, 5, 6, 7, and are seeking all the County Children Aid Societies to help make it a success by contributing any articles that are suitable for sale. These may be sent direct to Miss Laura Frederick, c/o Children Aid Industrial School, Indiana, Pa., or to Mrs. Frank B. Reed, Clearfield, Pa., by September 1st. A-10-tf.

CURWENSVILLE

Mr. and Mrs. Ed. Bearshear and son, Mr. and Mrs. A. L. Sample and daughter, of Pittsburg, who have been visiting relatives and friends in this vicinity for several days, were recent visitors of the latter's sister, Mrs. Henry G. Hile, of Pike township.

Mrs. Grant Shelow and daughter of Tyrone were the guests of Mrs. Obe Bloom yesterday.

A family of trick bicycle riders entertained a large crowd on Thompson street last evening.

A crowd of young people held a picnic at the home of Mr. and Mrs. Ai Bloom in Pike township last evening.

The Bickford Fire Brick plant are erecting two new kilns at their plant in this place.

Mrs. Wm. Twigg, Sr., and sister, Mrs. Williams and family, of Wilmington, Del., were Grampian visitors with friends this week.

Mr. and Mrs. C. S. Russell, son William and Mrs. Wm. Ganoe, left yesterday in their car for West Point, where Mr. Ganoe is stationed, and will accompany them home.

The rollers at the Elk Tanning Co.'s tannery are off duty for about 8 days on account of maing harness leather, which is not finished by the rollers.

The engine of the B. R. & P. shifter was derailed at the Bickford Fire Co. plant this week.

Mrs. J. G. Fullerton and Miss Arlene Forcey spent the day at Glen Richey with the former's brother and family, David Reid.

Mr. and Mrs. Thomas Humphreys, daughter Miss Lydia and Mr. and Mrs. Henry Hile motored to Mahaffey where they attended camp meeting and visited friends in that vicinity.

Mr. and Mrs. F. F. Tate, Mr. and Mrs. Ai McNaul and Mr. and Mrs. W. L. Dale joined a party from DuBois and picniced at Bilger's rocks yesterday afternoon.

Mrs. Mary McNaul left yesterday for a visit in Coalport.

A merry farce comedy with music presented by local talent under the auspices of the Ladies' Aid Society of the Methodist church in the Opera House this week was well patronized. Total receipts amounted to $164.90.

A well filled house showed the appreciation of Mr. Innis' work, this being his second comedy put on in Curwensville; also the kindly patronage to our Ladies' Aid society.

Through his kindly and considerate disposition, his congeniality with the young people, Mr. Innis won many warm friends in our community who sympathized with him in the great effort he put forth amidst many difficulties and the sweltering heat which prevailed during the week of rehearsals.

The Aid Society wishes to thank each and every one who gave of their talent and time for their kindly service.

Mrs. R. K. Way and children and Julia Powell are spending a few days at the Ord L. Norris farm.

The soldiers stationed in this place left yesterday afternoon on the 4:10 B. R. & P. train.

Mr. and Mrs. O. C. Norris and Mr. and Mrs. M. A. Caldwall motored to Bellefonte yesterday afternoon.

Percy Smith transacted business in Philipsburg and Osceola yesterday.

Borough council met in regular monthly meeting Monday evening at 8 o'clock in council chamber with C. S. Russell, B. J. Crisman and O. F. Smith present. President J. P. Irvin in the chair.

Minutes of July 1st read and approved as read.

Committee on numbering streets and street interesctions reported. L. C. Bloom, President of Curwensvile Cemetery Co., appeared before council in relation to the disposition of money received from the sale of lots in the aisles of the old cemetery. Said sale having some years since been authorized by action of borough council.

It was moved that the money thus obtained be invested in a separate fund by Curwensville Cemetery Co., and the income derived therefrom be cosidered as a credit upon the stated annual sum paid by the borough of Curwensville to the Curwensville Cemetery Co. for the upkeeping of same.

John Dyer appeared before council and requested a crossing to be constructed at George street crossing the north end of Locust street. Referred to street committee.

Joseph Hipps requested permission to construct a brick gutter in front of his residence at his own expense. Said privilege granted provided the work be done under the supervision of street commissioner.

Thomas B. Cross requested the construction of a street crossing at or near his property in Easton.

Bils were read, accepted filed and orders drawn.

Council then adjourned.

Misses Sarah and Amie Hartzfelt, of DuBois, were recent guests of Mrs. Lynn Kester on Ridge avenue.

Pearl Mallott, little daughter of Mr. and Mrs. Bert Mallott, of North Clearfield, is visiting her grandmother, Mrs. Irvin Bennett.

OSCEOLA MILLS

Miss Isabel Brown, a nurse in training at the South Side Hospital, Pittsburg, is home for a three weeks' vacation.

Edward Minns who has been n the employ of the Moshannon Coal Mining Co., as a mining engineer, has resigned his position to accept a similar one with the Borderland Coal Co., Borderland, W. Va. He left for his new field on Sunday.

Francis Henderson returned on Monday from East Pittsburgh, where he was recently employed. Francis has decided that the moutain air suits him better than that of the city.

Mr. C. A. Rickenbaugh made a business trip to Philadelphia on Tuesday.

Mrs. Lawshe Baird and sons and Mrs. Emma Wells returned from Jersey Shore on Monday, having made the trip by automobile.

Harry Brown and daughter Miriam returned on Monday form Fort Niagara, where they visited their son and brother, Elbridge, who is in the officers training camp at that place.

On account of the pastor, Rev. S. T. Lewis being on his vacation there will not be any preaching service in the Presbyterian church during this month. Sabbath school will be held as usual.

Miss Ethel Henry of Lock Haven, is visiting friends in town this week.

Two Friends Met and Began to Talk Crops

Said Friend Number One, "I'd just like to know the secret of Brown's wonderful corn crop when the rest of us are just skimming along with an ordinary catch."

'No secret at all," said Friend Number Two, "Brown has just used a little 'hoss sense' in the application of his barnyard manure. Instead of spending hours in loading, hauling and unloading by hand, he bought one of those CLOVERLEAF low down Spreaders and has it backed up to the back barn door. As soon as he has a load ready he takes it to one of his fields and the even distribution given by this Cloverleaf Spreader makes an ideal top dressing for any growing crop. Brown told me that he felt that the years he had gone along in the old way were counted as just so much loss."

"Well," came back Friend Number One, "He sure does get all the fertilization that the manure holds and none is lost by leaching. Guess I'll go in and see Murphy, he handles these spreaders, and see what kind of a deal we can make."

J. T. Murphy

CLEARFIELD, PA.

GERMAN SPY STORY WAS LIE

Yeast Spoiled and Army Bread Was Sour, not Poisoned

Washington, D. C., Aug. 9—The ice ran low at the big army bakery the other day, and the yeast spoiled and in turn spoiled 6000 loaves of bread. The bread tasted queer, so the troops couldn't eat it.

That's all there is to a story that a German spy put deadly poison in the armys' food, which startled many newspaper readers at breakfast this morning.

MILLER'S ANTISEPTIC OIL—KNOWN AS

Snake Oil

Will Limber You Up—A New Creation, Pain Killer And Antiseptic Combined

For Rheumatism, Neuralgia, Lumbago, Stiff and Swollen Joints, Cuts, Bunions or whatever the pain may be, it is said to be without an equal. For Cuts, Burns, Bruises, Sore Throat, Croup, Tonsilitis it has been found most effective. Accept no substitute. This great oil is golden red color only. There is nothing like it. Every bottle guaranteed by leading druggists. 25c, 50c and $1.00. Dooley's Drug Store.

An Announcement of Vital Interest to Our Women Friends

You can now rest assured that corect corsetting will be one of the features of this growing store.

A more cheering bit of news has not gone out of this store for many months. We have been planning it for a long time and our plans have fully matured.

Back laced and Front laced

G-D Justrite Corsets

There's a correct fitting corset for every shape.

Whether stout or slim you can be fitted here and the looks of your new gown will be much better thereby.

Included in materials are coutil, muslin, madras and here's the real meat of the news!

They will be sold at popular prices

98c, $1.25, $1.48, $1.98

POLLACK'S

The New Home of

G-D Justrite CORSETS

Where the Pennsy Trains Stop

306 Market Street - Clearfield, Pa.

Open every evening the year round till 9

NewspaperARCHIVE®
NewspaperARCHIVE®

THE GLOBE THEATRE

THE LEADING HOUSE OF FEATURES

TONIGHT

Special Paramount Feature

Marguerite Clark with all star cast

in

"MISS GEORGE WASHINGTON"

In 5 Fascinating Acts

See Story in Paper Today

A new famous picture that makes a big hit everywhere shown

The Universal Current Events

The World Before Your Eyes

TOMORROW

Special Metro Feature

Emmy Weblen with all star cast

in

"VANITY"

Amazing Adventures of a Clothes Mad Girl

In 5 Wonderful Acts

Special Comedy

By Mr. and Mrs. Sidney Drew

Music by the Famous Wurtilizer Motion Picture Orchestra

MATINEE 5 AND 10c. NIGHTS 10c.

MIRKIN'S Summer Clearance

now going on

All Summer Ready-to-wear for Men and Women must be closed out To make room for Early Fall Arrivals

The windows tell the story

MIRKIN'S

Market Street

Notice To Merchants:

A meeting of the members of hte Merchants' Bureau, will be held at the Y. M. C. A. on Friday evening, Aug. 10th, at 6 o'clock.

All merchants are invited to attend.

By order of the President.

Fountain Talk No. 9

It's a far cry from a wet spring season to a soda fountain. But it is making itself felt in increased prices for every fruit and top dressing we have to buy—in some cases prices have advanced fifty per cent.

That's the reason we have had to advance prices on top-drest sundaes.

STEWART'S DRUG STORE

NEWS OF THE MOVIES

"MISS GEORGE WASHINGTON" Special at The Globe Theatre Today

The mention of the name of George Washington recalls to the mind the cherry tree incident. Therefore the announcement that Marguerite Clark is starred in "Miss George Washington" conjures up one of two pictures—a girl who cannot tell a lie, or a girl who cannot tell the truth. In this case the producers have chosen to parody the name and the story deals with one of the most accomplished little fibbers and mischief makers that one could imagine.

ENTERTAINED FOR FRIENDS

Misses Margaret and Rebecca Smith entertained at their home on Second street yesterday afternoon in honor of Miss Mary Stone of Roanoke, Va., and Miss Valeria Clymer of Riegelsville. A most delightful afternoon was spent in playing progressive bridge and knitting. Four tables were utilized in the game of bridge. Dainty refreshments were served.

Entertained In Honor Of Visitor

Miss Teresa Eisenhauer entertained some of her friends last evening at her home on Market street in honor of her cousin Miss Ruth Curley, of Irvona.

Music and games furnished delightful entertainment for the guests.

Delicious refreshments were served.

WOMAN SUFFRAGE ORATOR APPEARS AS CIRCUS CARD

MRS. J. S. GREVE

Mrs. Jeanette S. Greve of Chattanooga has found a new way to spread the doctrine of woman suffrage. W. B. Sparks, owner of the Sparks circus which has recently played in Maine, heard her speak outside the circus tent to the crowd buying tickets. He invited her inside and gave her 10 minutes during which she proved as great an attraction for the audience as some of the regular stunts on the program.

CHICHESTER S PILLS

THE DIAMOND BRAND.

Ladies! Ask your Druggist for Chi-ches-ter s Diamond Brand Pills in Red and Gold metallic boxes, sealed with Blue Ribbon. Take no other. Buy of your Druggist. Ask for CHI-CHES-TER S DIAMOND BRAND PILLS, for 25 years known as Best, Safest, Always Reliable

SOLD BY DRUGGISTS EVERYWHERE

Gossip for Tonight's Tea Table

Harry P. Martin of McGees Mills, who has been attending the University of Penna. has enlisted with the s division at Washington D. C a.n789 engineer division at Washington, D. C., and reported for duty last week.

James K. Horton left today for Wellsboro to spend Sunday with his mother and from there he will go to Philadelphia where he has accepted a position with Clark Bros., coal operators.

Mrs. Charles O'Niel and daughter Deloris and brother Hartswick Smith left yesterday for Atlantic City to spend some time.

Mrs. P. L. Brion and three children left yesterday for a two week's visit with relatives in Elmira, N. Y.

Clarence Burner is attending to business in Indiana.

Sylvan Kramer of State College arrived home last evening to spend a few days with his parents and to await his call to serve his country.

Leo Light left today for his home in Avon, N. Y., after a visit with friends here.

Dr. Lewis of Surveyor, motored to Clearfield on business today.

Lon Lawhead is visiting friends in Mahaffey.

William Kennard of Pittsburgh, who has been visiting relatives here left yesterday to visit relatives in Punxsutawney on his way to his home in Pittsburgh.

Charles Hoover returned home last evening from New York City to spend his vacation with his parents.

Miss Amanda Beauseigneur is visiting Mrs. E. C. Faust at LeContes Mills.

Mrs. John Iiames and daughter Florence of Philipsburg is visiting relatives in Clearfield.

Miss Kathryn Davis entertained a few of her friends at a basket picnic last evening at Leonard. All enjoyed a fine time, there being lots of fun for all.

Miss Judith Anderson left yesterday to visit at her home in Grassflat.

A. W. Lee Sr., left yesterday on a business trip to Philadelphia.

Mrs. Alfred Mitchell is spending the day with her sister Mrs. W. A. Hagerty at Locust Lodge.

Miss Maude Powell's Sunday school class held a basket picnic last evening at the Driving park. There were thirty present and all enjoyed the excellent picnic supper in the woods.

Mrs. George Copelin of Madera, spent the day with her mother Mrs. Emeline Straw.

Misses Ruth Owens and Mabel Robinson of Bigler were shopping in Clearfield yesterday.

Mrs. Kathryn Michaels and sister of Bigler were shopping in town today.

Mrs. Homer Wilson of Bigler was a Clearfield shopper today.

Mrs. Rachel Dobson and daughter Nellie have returned from a visit with Miss Aravilla Peters at Grampian.

Miles Porter of Curwensville was a Clearfield business visitor today.

Master Benjamin Quiggle entertained nine of his little playmates at a birthday party yesterday afternoon at his home on West Locust street, the occasion being his birthday. The boys all ohad a fine time playing their games and enoyed the goob birthday refreshments.

Mrs. A. E. Flack, wife of Mess Sergeant Flack of Co. L, left this afternoon on the P. R. R. train for her new home in Pittsburgh. Her many friends here wish her unbounded happiness in her new surroundings. Misses Margaret Albert and Sara Lawhead accompanied her part of the journey.

Mrs. Hiram Souders and grand duaghter Helen Stevens of Yonkers, N Y., are visiting relatives in town.

Mrs. John Mulroony and daughters Alice and Marjorie left yesterday for a month's visit with relatives in Lockport, N. Y.

Miss Eleanor Martin spent the day with the campers at Locust Lodge.

Mrs. James Gleason and daughter Kathryn of DuBois spent yesterday with her parents Mr. and Mrs. Joseph Gearhart.

L. O. Philips and Misses Robie Goss and Mary Bailey of Sanborn motored to Clearfield yesterday and visited relatives.

Mrs. William Ewing of Curwensville was visiting relatives here yesterday.

Miss Caroline Hartman and guests Misses Vivian Wynn, of Philipsburg, Helen Copenhaver, of Tyrone and Muriel Miller, of Madera, motored to Madera this morning and spent the day.

Mrs. R. M. Kinkaid and daughter, Mariel Miller, of Madera, motored to

Miss Caroline Hatrman and guests who have been the guests of Mrs. Richard Paterson for several weeks, left today for their home in McKeesport. Mrs. Paterson and daughter Doris accompanied them home for a visit.

Misses Dorothy Wolf and Miriam Dyer of Curwensville attended the Misses Margaret and Rebecca Smith's party yesterday afternoon.

Miss Peggy Shanahan of Pittsburg, who is visiting at the home of J. P. Cameron at Bloomington attended the Misses Smith's party yesterday afternoon.

Mr. and Mrs. H. B. Kephart, of Grampian, are visiting relatives and friends in iPttsburgh and Kittanning at present, having made the trip over land in their car.

Stanley Shirey, of Woodland, who enlisted with Company L at Karthaus on Saturday returned home Tuesday evening on account of not being able to pass the physical examination at Pittsburgh.

H. J. Flegal and son John A. L. Flegal are visiting relatives in Potter county at present.

Miss Eileen Smith entertained the P. S. T. club last evening, at her home on Fourth street. The out of town guests were Miss Sara Blansett, of Greensburg and Miss Ruth Matthews of DuBois.

District No. 3 Draft News

(Continued From Page One)

NINTH HUNDRED

2209 Nedrick, Wm., Guston, Osceola
1288 Sutho, John, Brisbin
452 Cavaner, Sherman, Utahville
355 Varnish, Andrew, McCartney
1843 Genrich, Stephen, Chester Hill
530 Shinoskey, Andrew, Smoke Run
809 Cerihiaro, Joe, Irvona
2579 McGill, Walter James, Ramey
1114 Desanti, Dominico, Smithmill
2286 Lois, Maracin, Boardman.
2607 Kaczmarch, Frank, Houtzdale
2473 Jenkins, Elmer E., Madera
1470 Gallagher, Jas. Francis, Brisbin
645 Beers, G. H., Rosebud
2135 Thomas, Orville E ,Osceola M.
2622 Zorworski, Alex, Madera
218 Riethmiller, Frank, N. Wash'g'n
620 Thomas, Adolph, Lyleville
1334 Bobinchalk, Jos. John, Morann
550 Pinttlone, Donoto, Greensburg
1611 Huber, Earl T., Houtzdale
574 Mitchell, Diamond, Uniontown
2778 Legoesky, Paul, Boardman
31 Price, Arther W., Burnside

TENTH HUNDRED

1432 Grove, Richard, Houtzdale
1727 Perna, Raphael, Osceola
2047 Rafferty, Nickolas, Philipsburg
2817 Drisco, Adam, Boardman
2740 Spiri, Donati, Madera
981 Knappitsch, Clarence, Ramey
1848 Matthews, Fred, Chester Hill
2662 Startes, Dominic, Madera
1570 Houser, K. L., Houtzdale
1817 Nissen, Oscar Wm., Stockholm, Sweden
25[illegible] Hritz, John, Madera
770 Calwell, Dan M., Glen Hope
882 McGarvey, Miles E., Irvona
2078 Richmond, Louis, Philipsburg
677 Westover, Clarence F., Coalport
2119 Dolson, Wm. C., Philipsburg
2360 Torogen, Mack, Osceola Mills
749 Conley, John H., Coalport
2269 Losensky, Blozy G., Osceola
2592 Crelic, John, Madera
2758 Yancherin, Pete, Madera

ELEVENTH HUNDRED

1868 McGonigal, Thomas W., Wigton
1509 Pope, Roy, Brisbin
1211 Setick, Frank, Smithmill
525 Nemish, Peter, Beccaria
1417 Tibbins, John H., Houtzdale
1574 Nail, James B., Houtzdale
2034 Douglas, Wilson E., Philipsburg
2434 Bruno, Fortunato, Madera
760 Shaw, Archie B., Coalport
183 Burkens, Peters, Westover
56 Young, Edward P., Westover
2695 Daridron John Jr., Madera
1276 Christoff, Frank P., Houtzdale
1791 Sloppy, George D., New Millport
1956 Materia, Samuel, Osceola Mills
792 Bloom, Ralph, Irvona
2128 Fleck, Carl M., Philipsburg
5 Rhodes, James R., Pittsburgh
350 Helman, Felix, Ansonville
1580 Martin, Thomas, Houtzdale
54 Pierce, John N., Westover
2698 Siford, Willis A., Madera
2365 Cimino, Battista, Osceola Mills
2615 Bertram, George P., Madera
870 Shuptar, Mike, Irvona
1714 Golboski, George, Osceola Mills
549 Eddleblute, Max, Utahville
1132 Largenton, John, Smithmill
440 Delziess, Clarence A., Rosebud
1485 Nevling, Clifford M., Brisbin
1674 Reams, George L., Osceola Mills
741 McNaul, Oscar W., Coalport

TWELFTH HUNDRED

1054 Shedlock, George, Morann
2336 Franka, John, Osceola Mills
1275 Susko Stephen W., Brisbin
2316 Mackin, George P., Osceola Mills
2225 [illegible]ncusky, Walter, Osceola
711 Zimbal, Louis J., Coalport
1022 Cocoa, Tony, Ginter
841 Bontiy, Petro, Irvona
638 Brumbaugh, Wm. L., Rosebud
2795 Semcheck, Tony, Boardman
2454 Senchak, Ignot, Madera
1032 Drillock, Joe, Morann
623 Renninger, Thomas, Rosebud
269 Barto, Emanuel T., Westover
685 Hoke, Edward L., Coalport
1141 Lashiski Wasco, Smithmill
1314 Brown, Clifton M., Houtzdale
1016 Romese, Edward, Ginter
1688 Jay, Walker, Osceola Mills
335 Frew, Wm. M., Ansonville
1430 Irwin, Chas. R., W. Moshannon
2005 Hardy, Andrew W., Philipsburg
493 Jubo, Michael, Beccaria
2448 Stoker, Edward A., Ramey
2103 Walls, Albert, Philipsburg
1358 Moshalik, Michael, Houtzdale
2503 Tinney, Adolph, Houtzdale
923 Fox, Homer, Ramey

THIRTEENTH HUNDRED

1305 Trella, Mike S., Brisbin
341 Swane, John H., Ansonville
2517 Zylka, Emil, Smoke Run
2376 Kreckle, Chas. P., Madera
2532 Vito, Steve, Madera
1007 Bearhart, James, Ginter
1764 Custo, John, Carnwath
391 Deswitt, Zeno, McCartney
1366 Mura, Stephen, Morann

GIRLS! MAKE A BEAUTY LOTION WITH LEMONS

At the cost of a small jar of ordinary cold cream one can prepare a full quarter pint of the most wonderful lemon skin softener and complexion beautifier, by squeezing the juice of two fresh lemons into a bottle containing three ounces of orchard white. Care should be taken to strain the juice through a fine cloth so no lemon pulp gets in, then this lotion will keep fresh for months. Every woman knows that lemon juice is used to bleach and remove such blemishes as freckles, sallowness and tan and is the ideal skin softener, smothener and beautifier.

Just try it! Get three ounces of orchard white at any pharmacy and two lemons from the grocer and make up a quarter pint of this sweetly fragrant lemon lotion and massage it daily into the face, neck, arms and hands. It should naturally help to whiten, soften, freshen and bring out the roses and beauty of any skin. It is truly marvelous to smoothen rough, red hands.

More Miles-

—but that's not all. Because Ajax Tires are extra-service givers, don't think that your measure of satisfaction is all in mileage.

There's extra joy in riding on vibrant Ajax Tires—extra comfort — luxury — longer life to the car that's Ajax shod.

Come in and let's tell you the Ajax story.

AJAX TIRES

GUARANTEED IN WRITING 5000 MILES

CLEARFIELD CENTRAL GARAGE CO

Clearfild, Pa.

DON'T FORGET

$10 SATURDAY $10

You may take your choice of any suit in the store at

A. W. LEONARDSON CO.

BASEBALL OWNER FOR WAR

CAPTAIN HUSTON

Captain Tillinghast Huston, part owner of the New York American League Baseball Club, "the Yankees," is ready and anxious for war. This photograph was taken in Detroit, where he is captain in the Sixteenth United States Engineers. He served in the Spanish-American War, and when this one came on he dropped all business to get back into the service.

The Oil Ranges Are Here

We were temporarily out of Bon Ami and Perfection oil ranges.

The new ranges have arrived and we can now supply those of our friends who have been waiting.

And they're here just in time for you to do your late summer canning in the coolest possible way.

William F. Powell

Both Phones Clearfield, Pa.

CLEARFIELD CO. FAIR,

Clearfield, Pa.

Sept. 18, 19, 20, 21

Bigger and Better Than Last Year

Louis Dammers

Eyesight Specialist

ONE DAY ONLY

CLEARFIELD

DIMMICK HOTEL PARLORS

THURSDAY, AUG. 16, 1917

I offer you a [illegible] including "Dammers" [illegible] clear crystal lenses [illegible] and elegant [illegible] as low as

$1.00

Special Ground Lenses At Lowest Prices

Two pair in one. . .No lines. . .No cement. . .Last for years.

Eye examination by the Dammers Scientific Method, without asking questions, without drops, test cards or charts, absolutely free of charge. Don't fail to take advantage of this remarkable offer.

807 CHESTNUT STREET

Philadelphia

Monthly Visits to Clearfield

CHICHESTER S PILLS

THE DIAMOND BRAND.

[illegible]

SOLD BY DRUGGISTS EVERYWHERE

NOW FOR TENNIS

With the coming of the tennis season there must be something in your outfit that needs renewing.

There isn't a thing in that line that we cannot furnish.

Nets Balls Tapes

Rackets Racket Covers

Rule Books

About evenly divided the stock consists of D. & M. and the famous Spaulding goods and you know that quality counts with both lines. Nothing better made.

KURTZ

Stationery Store

The Quality Shop

NEWSPAPER ARCHIVE®
NEWSPAPER ARCHIVE®

RELIABLE UNITED PRESS NEWS

The Newspaper That Goes Home and Stays

THE CLEARFIELD PROGRESS

THE WEATHER
Fair tonight and Saturday. Somewhat warmer Saturday.

VOLUME XII. CLEARFIELD, PENNSYLVANIA, FRIDAY EVENING, AUGUST, 10, 1917 NUMBER 42

Registrants Await Day of Examination In District No. 1

Physical Examination Made Easier And Board Directed To Use Extra Care In Exercising Exemption Right

R. H. SOMMERTILLE TO BE BOARD MEMBER

Local registrants received their draft calls yesterday and are now awaiting the examinations which begin on Tuesday next.

The Federal authorities are keeping close tab on the work of the boards throughout the country and are relaxing some of the former hard and fast physical requirements, and as a result a larger per centage is expected to get by the physical examinations.

The new regulations grant an under weight allowance of from five to six pounds for men between 64 and 67 inches in height, seven to eight pounds between 67 and 69 inches, nine to ten pounds btween 70 and 74 inches and 12 pounds above 75 inches. The effect of the instructions is to reduce the normal weight requirements for tall men.

An additional half-inch allowance on chaes expansion also is allowed to men above 68 inches in height where there is no sign of disease. Men with poor teeth also will be more closely scrutinized hereafter. Where dental work will restore teeth they will either be enrolled and the work done by army dentists or allowed time to have the work done for themselves.

A punctured ear drum is found to be no barrier, provided the hearing is chest expansion also is allowed to also in sight requirements which will half normal. Modifications are made also in sight requirements which will give physicians wider latitude in accepting men despite some defects of vision.

The bars have been put up against many claims for exemption and a great many who hope to escape by the "petticoat route" are going to get fooled.

Orders have gone out from the office of the Provost Marshal General to examine minutely every claim for exemption. In addition, the Government has made it known that every exemption claim will automatically be appealed to the district board for further consideration.

In th eface of the program outlined by the War Department, it is practically certain that at least 10 per cent of exemption claims based on the ground of dependents will be rejected by the district boards. The Government, it is said, is firm in the belief that not a few men can provide as much money for their dependents by service in the army as they can in civil life.

The third member of the exemption board for this district will be R. H. Sommerville, of Winburne, President of the Clearfield Progress. Following J. Frank Snyder's declination Mr. Sommerville was mentioned for the place and his appointment will be made by President Wilson in its regular turn. Mr. Sommerville is a very busy man but felt it his patriotic duty to serve in this capacity when requested so to do.

Enlistment Notes

A. B. Reed received a telegram this morning from his son Stayman Reed, who took the officers training course at Fort Niagara to the effect that the young man was successful in landing a commission as Second Lieutenant in the regular army for the period of the war and expects immediate service in France. Stayman Reed is a graduate of Clearfield High school and a fine young man. He was a student at Princeton college when the war broke out and immediately signed up for the training course at Fort Niagara. His success is gratifying to his local friends.

Dr. G. B. Kirk, of Kylertown, was in Clearfield today in his army uniform. The doctor volunteered his services to Uncle Sam and will leave Monday for Oglethorpe, Georgia.

Harvey Shearer, a son of James Shearer of the Fourth ward, is home from Syracuse, N. Y., on a short furlough. He recently enlisted in the regular army at the DuBois recruiting office and likes army life very much.

District No. 3 Draft News

We desire to call attention to the list of drafted men in District No. 3 which was published yesterday. Our readers will kindly observe the following changes, corections and additions to the list called for the examination to be held on Monday at Osceola.

854 in the first hundred should be Harry Noll Irvona.
2195 in the first hundred should be Joe Allone.
784 in the second hundred shold be Francis I. Thompson of Irvona.
1986 in the third hundred should be Wilfred Andrews.
1539 in the third hundred should be James Hagan.
437 in the third hundred should be Martellota Cosmo.
1548 in the third hundred should be Michael Paul Scollins, Houtzdale.
2501 in the third hundred should be Alex Finney.
1522 in the fourth hundred should be 1922 and the man Pete Luylush of Houtzdale.
2447 in the fourth hundred should be 2247 and the man Joe Santore of Osceola.
2898 is added to the fifth hundred and the man is Austin Roy Owens, of Olanta.
1099 in the fifth hundred should be Albert Cass of Smith Mills.

The following men in addition to those we published yesterday are to appear on Monday.

2322 Slogoski, Joe., Osceola
1292 Hlubina, Andy Houtzdale
2730 Wosnok, Glad, Madera

The following are called to answer to the examining board at Osceola on Tuesday, August 14th.

972 Kaqusta, John J., Ramey
983 Palcher John J., Ramey
757 Pinazzi, Ferd, Coalport
966 Tillet, David J., Ramey

SEVENTH HUNDRED

868 Frederick, Ernest S., Irvona
2230 Webster, Richard J., Osceola
2456 Layton, Alonza, Madera
332 Yocum, Charles, Berwinsdale
2090 Butlin, William, Philipsburg
379 Langhard, Wm, W., McCartney
1560 Carey, Hugh Patrick, Houtzdale
542 Kocharchick John, Beccaria
2107 Albert, Newton S., Philipsburg
194 Wood, Harold C., LaJose
874 Steffanick, Charley, Irvona
552 Polnisky, Jake, Heverly
2665 Winslows, Hubert, Smoke Run
2595 Victor, Duey, Houtzdale.
1300 Mickie, Zakutney, Brisbin
2124 Waring, Harry H., Philipsburg
1673 Wigfield, Jas. A., Osceola
1887 Redding, Frank H., Wigton
2707 Jopling, Thos. R., Madera
298 Neff George O., Westover
2438 Doran, Andy, Madera

EIGHTH HUNDRED

2850 Cubemo, John, Boardman.
675 Slopy, Earl, Coalport
2132 McKinn, Roswel, Watertown
1769 Witherow, Wm. H., Carnwath
1294 Kosub, Martin, Brisbin
1148 Srock, Jacob, Ramey
1647 Saupp, Grover L., Houtzdale
2558 Sokash, John, Houtzdale
1354 Banas, Michael, Morann
1906 Mallin, George B., Wigton.
2017 Carter, John H., Philipsburg
2397 Shoff, Joseph Alton, Madera
343 Curry, Don, Kerrmoor
2008 Botwright, Thomas, Philipsburg
2414 Dufour, Alexander, Houtzdale
1613 Olson, Olie Bert, Houtzdale
2100 McTavish, Wm. M., Philipsburg
982 Stontz, George, Ramey
2467 Smith, Ralph Clair, Houtzdale
726 Cossick, Frank Jr., Coalport
15 Stauffer, Wm. Berget, Burnside.
905 Drost, George, Ramey
933 Jacob Smith, W. Moshannon.
2331 Rocco, Avati, Osceola Mills
1531 Wm. Roberts, Houtzdale.
2861 Polenski, Joe., Boardman

Continued on Page Six,

British Guns Larger Than Those Germany Began War With

The British have a tlast taken into the field in France greater guns than the 16-inch mortars with which the Germans hammered Namur to powder in the first three weeks of the war. This photograph shows one of them ready for action, the enormous shell just being hoisted into the breach. It may be seen that the shell is at least as large as a man's body.

New Jersey Farmers Will Raise The "Crick,"

Several Thousand Farmers And Their Families Take Annual Bath

Manasquan, N. J., Aug. 10—A remarkable rise in the tide is likely to be experienced hereabouts tomorrow, for some eight or ten thousand farmers, men, women and children from all parts of New Jersey but mostly from Monmouth and Ocean counties, will take to the ocean off Manasquan beach simultaneously for their annual frolic in the surf. It will be "Big Sea Day" for the rustic element, and hours before Old Sol has trimmed his lamp and started on his daily journey tomorrow morning the farmers will be flacking to the shore in every manner of conveyance.

The annual "Big Sea Day" celebration, also known as "Salt Water Day" is a noteworthy proof of the cumulative force of example. Farmers of Monmouth and adjoining counties have been meeting on the sea beach the second Saturday of August for seventy five years, and probably longer. At first only a few neighbors gathered to enjoy themselves on the day, but the idea spread and the crowd grew each year, until of late years the "washday" has become a tremendous affair.

From the beginning of the custom up to and including the picnic of 1905, the shore day was the signal for a rush to sea girt. But a decade or so ago Sea Girt began to put on airs and hold its head very high, and the farmers found they were no longer welcome. So in 1906 they came to Manasquan, and have been coming regularly ever since.

With each advancing year the gathering has grown in attendance and enthusiasm, but the old-timers lament the fact that it has lost much of its picturesqueness. In the old days every member of the farmer's family would spend weeks before the outing in planning a bathing suit that would surpass that of his neighbors and the result was grotesque in many instances. The great majority of the country folks who will attend the outing tomorrow will come to the beach in their high-powered automobile, while those who come from a distance will make the journey in special trains. After a few hours in the surf the farmers will take his family to one of the best hotels in the neighborhood and pass over a handful of bucks for a shore dinner for the crowd.

It must be confessed that the character of the "washday" celebration has changed. The rural aspect has disappeared. The long-whiskered farmer is no more. The mail order houses and rural delivery, together with the easy access to town by automobile, have fixed up the old man and made "nifty" dressers of his wife and daughters. The calico wrapper and the blue overalls that made the "dip" so picturesque only a few years ago will not be in evidence tomorrow.

But everybody undoubtedly will have a grand, good time and this, after all, will be what they are all after.

Dr. F. D. Leipold, dentist will be absent from his office until about August 23rd. A10-6tp

Soldiers Insurance Bill Appears In Both Houses To Be Made Law

Insurance System To Take Place of The Civil War Pen-Pension System With Its Many Faults

By George Martin
(United Press Staff Correspondent)

Washington, Aug. 10—Bearing the President's stamp of approval and Secretary McAdoo's plea that it be made a law in justice to America's fighting men and their families the long expected war compensation indemnity and insurance bill was introduced in both houses of congress today. It is America's first attempt to be forehanded in providing for those whose homes will be wrecked by the war. It provides that every fighting man and nurse shall pay $8 a year for each $1,000 worth of insurance up to $10,000. Drawn by international experts under Secretary MaAdoo the provision is a substitute for the civil war pension system. It will cost the government $556,000,000 in two years. Under the provision indemnity and compensation will be allowed for death, partial disability and total disability. Insurance against death and disability for the first year will cost $176,150,000, and the second year $380,500,000. The $10,000 worth of insurance for $80.00 a year is compared with standard rates of $302 a year for $10,000 for a man of 27 years. This is possible because the government does not require high salaried salesmen, advertising, and offices.

New Law Sounds Death Knell of Whiskey Business in America

Many Distillers Announce They Will Immediately Close And Dismantle Their Plants

New York, Aug. 10—Two results are in view for the whiskey makers—close the plants when the bill that prohibits manufacture of whiskey during the war goes into effect or run the plants in hope of geting government contracts for the manufacture of alcohol

Many plants in Maryland have been closed.

Illinois and Kentucky distillers are hard at work getting out the greatest possible amount of liquor before the law goes into effect. At Peoria and Pekin, Illinois, the distillers told the United Press their plants would be closed immediately when he law goes into effect. Edward Ripey, a Kentucky distiller, said he would scrap his machinery. Charles Hermann, one of the largest Chicago distillers declared the law meant the end of whiskey for all time. Before long whiskey will be out of reach of the average man.

NEW BOND ISSUE COMING

Washington, Aug. 10.—Secretary of the treasury McAdoo will ask for an additional bond issue at this session of Congress, it was learned following a conference he held at the Captol today with several House leaders. The issue will run into billions, it is understood.

FORMER RESIDENT DEAD

Miss Margaret Daugherty, a former resident of Clearfield, passed peacefully into rest eternal at the home of her neice, Mrs. W. H. Denlinger, in Patton, Pa., at 7 o'clock last evening, folowing a lingering illness of a complication of diseases.

Miss Daugherty was a sister of the late Mrs. James McLaughlin and made her home with her sister up untill the latter's death a few years ago when she accompanied her neice to Patton and has since resided there.

The deceased was 76 years of age and is survived by one sister, Miss Susan Dougherty, who also resides with Mrs. Denlinger.

The funeral will be held from St. Francis church tomorrow morning at 10 o'clock. Interment in Calvary cemetery.

SMUGGLERS OF CONTRABAND TAKEN IN NEW YORK

(By United Press)

New York, Aug. 10—Nine men were arrested today in the first scoop of the police against what is believed to be a gigantic plot to smuggle rubber and platinum into Germany. Six of those arrested were sailors of the Red Star Line Gothlai a Belgian relief ship. Their plan is to sell German bonds in this country and spend the cash to buy contraband. Arrest of those higher up is expected. The nine men were arrested by police of the bomb squad. Coils of rubber was found upon investigation wrapped around their bodies.

9000 MINERS STRIKE IN ILLINOIS

Chicago, Aug. 10.—Twenty-one independent coal mines will be closed down today as the result of a strike of 9,000 miners, according to an announcement made by a representative of the Illinois Coal Operators Association today. The mines affected had an output of 100,000 tons a day. An official who refused to allow his name to be used in connection with the strike said the men demanded $1.00 more per day "because of the undue publicity given the alleged enormous profits by the operators."

OFF ON VACATION

Dr. and Mrs. F. D. Leipold and sons Dick and Arnold, left in their car this morning for Lake Keuka, New York, where they will go into camp and spend the coming week. On their return trip they will visit Buffalo, Rochester and Niagara Falls.

WOULD CORNER TOMATOES

Washington, Aug. 10.—Evidence pointing to a conspiracy to corner the tomato out put of the pacific coast was placed in the hands of the Federal Trade Commission today.

NEW COMPENSATION LAW RULING

Harrisburg, Aug. 10.—Dependents of any employe killed in interstate commerce traffic are not entitled to compensation unde rthe Pennsylvania law, the Interstate Commerce Commission ruled today.

FOOD BILL SIGNED

Washington, Aug. 10.—President Wilson signed the food control and food survey bill shortly after one o'clock this afternoon.

Elks Tell President Wilson They Give $1,000,000 for War.

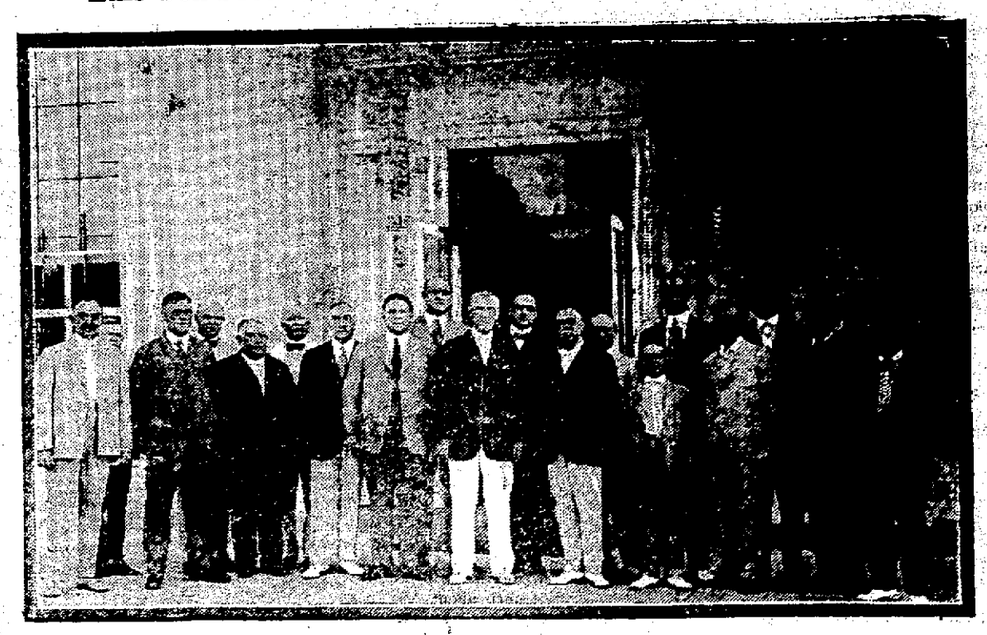

COMPANY L WILL PARADE TO STATION

Citizens Have Arranged To Supply Soldier Boys With Eatables and Smokes

ACTING MAJ. AYRES GRATIFIED

W. I. Betts and J. Frank Snyder, Esq., when informed last night of the order to move received by Co. L immediately got busy on the matter of looking after the welfare or creature comforts of the soldier boys on their way to Pittsburgh. They accordingly arranged with a committee of good ladies of the town to provide a generous supply of sandwiches to tide the boys over until they can get their commissary working in the smoky city Saturday morning. In addition thereto 4,000 "smokes" will be provided and the boys will not be sent out of Clearfield empty handed.

The Italian band has been engaged and will lead Company L from their barracks on the West Side up to and across Market street bridge to Third street and down Third to the train. The parade will leave the barracks promptly at 6:30 o'clock and the troop train will leave the Pennsylvania station immediately after the regular 7:15 passenger train.

A subscription paper is being circulated to provide the necessary funds to pay for the sandwiches and "smokes" and any surplus that may be secured will be added to the "smoke fund" of the company.

Clearfield and Clearfield county will have a keen interest in Co. L when it leaves Clearfield, as thirty-one members of the company were recruited here in Clearfield. Following is a list of the Clearfield county recruits:

Arthur B. Runkle	Lester Chase
Daniel R. Lauver	William [illegible]
Albert S. Wilson	Clair G. [illegible]
Tony Parks	Charles Ogden
Guy W. Trude	Walter W. Kerr
Ernest Frostbutter	William Kesler
Emory Stankowitz	Earl McMasters
Robert R. Glover	Ronald Dunsmore
Theodore Rowles	Earl Fleming
James R. Snyder	Joe Bender
Horace Hilton	George Kilgore
Dewey Kailburn	Barth Williams
Davxid B. Lewis	Benjamin Williams
Thomas E. Stafford	Ruben M. Lenox
Charles D. Schnarra	Harry I. Weiner
Stanley R. Shirey	

Clearfield, Pa., Aug. 10th, 1917

Editor Progress:

On the eve of our departure to Pittsburgh enroute to southern Georgia, won't you kindly express to the good people of Clearfield through your valued columns our sincere appreciation of their kindly interest and generous hospitality extended us during the three months that we have been in your midst, and as we contemplate a more serious duty, yea, a loyal duty in the interest of our beloved nation, may I not say to you, that wherever we may be sent, our service here shall indeed be a cherished memory, and an inspiration to a loyal service as the splendid words of Mr. Snyder ring in my ears in a recent recruiting address—"Boys, don't forget that in the Red Cross, it means that the people of Clearfield are standing behind you and will back you up."

May God bless the wonderful accomplishments of you people for the Red Cross and may it indeed be as bread cast upon the waters.

We especially appreciate the courtesy shown us by the city officials in allowing us the use of the council room and borough building generally. Also the same courtesies extended by the county commissioners.

Very Sincerely,
GEO. L. AYRES
Captain, Comdg. 3rd BN.,
18th Pa. Inf.

William T. Hagerty son of Mr. and Mrs. W. A. Hagerty, slipped quietly down to Philadelphia last week and attempted to enlist at the regular army recruiting office in that city, but was turned down on account of being underweight. Bill hasn't given up yet and hopes the weight limit will be eased up sufficient to allow him to get in.

NEWSPAPERARCHIVE®
NEWSPAPERARCHIVE®

THE CLEARFIELD PROGRESS

AN INDEPENDENT REPUBLICAN NEWSPAPER

Published every day except Sunda, by the Progressive Publishing Company, Denning Building, Clearfield, Pennsylvania.

G. A. STEWART, Managing Editor.

J. D. CONNELLY, City Editor R. S. NIGHTINGALE, Adv. Mgr.

OFFICERS:

R. B. SOMMERVILLE, President G. A. STEWART, Sec. and Treas.

H. & C. Phone, No. 176 Bell Phone No. 47

TERMS OF SUBSCRIPTION BY MAIL

One Year ..... $3.00 Three Months ..... .75

Six Months ..... $1.50 One Month ..... .25

TERMS OF SUBSCRIPTION BY CARRIER

Clearfield, Curwensville and Woodland ..... Per month 40c

Entered at Post Office at Clearfield, Pa., as second class matter.

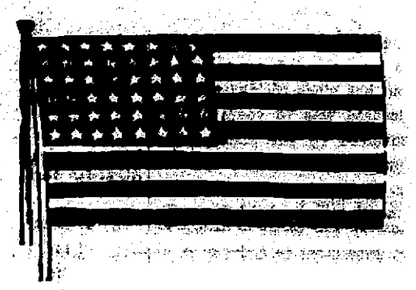

FRIDAY EVENING, AUGUST 10, 1917.

CONTENTS NOTED

It is a common business practice for the busy business man to shelf or pigeon-hole all correspondence and papers, having little or no real merit, coming to or being brought to his attention, by the simple expedient of acknowledging receipt of same in somewhat the following polite manner. This procedure fits our needs today:

Clearfield Republican,
Greetings:

We beg to acknowledge receipt of your issue of this date. Contents noted and will have our attention.

Clearfield Progress

Under the caption "Stop It" the Raftsman's Journal pleads for a cessation of the practice of public speakers and editors referring to the darker side of the business of war. The editorial is timely and sensible and we reprint it in order that our readers may carry on the good work of bringing cheer to our neighbors. Let us have more of that supreme glory whic hcomes from a service of sacrifice to our beloved nation and a little less sentimental oratory and cry-baby editorials.

STOP IT

We attended the funeral once of a man who had been rather worldly while he lived and were much surprised the preacher should make this declaration in his sermon. Although he stated the truth it cut deeply into the hearts of his family as well as his personal friends. Preachers have tried long and hard to find the middle way in funeral sermons. Some for charity's sake, laud the deceased at all times and in all places, others make it a rule to never enter into the discussion of quality in the life of the deceased and thus evade the embarrassing position of telling the truth. The preacher often finds that a kind reference or the entire evasion of the facts is more soothing to friends whose hearts are rent with pangs of sorrow which all should seek to lighten, rather than to increase the burden. In the matter of some writers and many speakers just now concerning the consequences of the war into which our best boys are to be drafted and carried into foreign lands to suffer, they must dwell on the sad side and add an additional pang of sorrow by their indiscreet reference to the vacant chair forever in the home from which the loved son leaves for the discharge of duty. A friend reports that a Chautauqua speaker at Bellefonte, and we understand the same occurred here at Clearfield, told of the vast number of American boys it would require to defeat the arch enemy and then told how few of this vast number would ever return to their homes. At Bellefonte, our informant said, one mother, who had two good sons, was heard to sob aloud and many were seen to weep when this inflamatory address was being made to which they had paid to listen. The speaker who probably states the truth, or the newspaper editor who probably writes the truth, acts very indiscreetly in so doing for he deepens the distress of the parents as well as causes dejection and sorrow of the young men who will be thus called to suffer. Evade these unnecessary statements and say something more comforting to sorrowful mothers; something that will soothe rather than aggravate, something that will cheer rather than pain and seek to exercise that discretion in time of trouble becoming in the period of distress through which we are now passing.

Fashion Hints By Margaret Mason

The ruby cherries in the tree
The peaches glowing rosily
No more their beautious charms I see
I think but of the quarts there'll be
When I get thrugh my canning.

New York, August 10—You really can't do better than can these days. Can all you can and everything you can but if you can't of course why then the next best thing is just to mind your knitting.

Canning has not only become the favorite recreation. When the Tired Business Man gets home at night to the bosom of his family and asks said bosom what she has been doing all day, not that he cares or even listens to her answer, he is due these days for the surprise of his tired business life.

In the olden times of course he was safe to count on one of three answers, bridge, dancing or movies. Now when little Bright Eyes comes back at him with the startling announcement that she has been canning the strang sound of the word penetratees even a brain all emersed in war and baseball news and he gets all muddled up as to whether the Russians revoluted this afternoon or the Germans are going to win the World Series. Then when she leads him proudly to the rows of gooseberries and a sextet of glasses of currant and raspberry jell he's so pleased and happy that he kisses her right by the jelly and ten to one takes her out to the theatre as a reward of merit.

So you see it certainly pays to can.

Nowadays there are such fascinating aids to preserving and pickling, too. Gummed labels ready to stick on the outside of your finished products come ready printed in blue, black, green or red to suit any fruity color scheme. Some of them more ornate have garlands of fruits, designated by the label, around the border in lifelike colorings. Disks of gummed paper, hand colored in the respective fruits, come also to fit on top of the glass or jar over the parafine. Some ultra artists in pickles and jellies ever may go so far as to sign each delectable masterpiece with a tiny gummed laber bearing their monogram.

As for the variety of glasses and jars they are irresistable. Glasses for jellies are fluoted or plain with a design in the bottom of the glass only which stands out in beautiful has relief when the successfully jellied jelly is turned out in all its amber or crimson perfection.

Most adorable little jars of cream, grey, or blue and white stone come in tempting shapes for marmalades and jams and the bigger stone crocks and jars for pickles and preserves make excellent neutral back grounds for a variety of gay colored labels.

Not all the charming labels or quaint shaped recepticals for the outside will help you however if the inside isn't all it should be.

It is a crushing blow to spend a hot afternoon and lots of money for high-cost-of-living sugar and fruit, only to have the final results a sticky gooey mass. If you cook your fruit, the least bit too long or pick it the least bit too ripe or start the job on a day that is the least bit too cloudy and dark, then it is all off and you may as well put up your jelly in bottles as the cunning jars you have all sterilized and ready for it.

If you're lucky and the atmosphere and everything is just right, however, your success with plain jellies and jams will lead you on into wonderful realms of fascinating concoctions and combinations. Arrays of shining jars and glasses will then eventually pack your storeroom shelves with such delectable delicacies as picked cherries, pickled and brandied peaches, spiced currants, spiced gooseberry, pineapple and strawberry conserve, quince honey, plum and walnut conserve and heaps more that I don't care to mention because my typewriter is beginning to drool at the keys.

Besides it smells as if my watermelon preserves have simmered long enough anyway so pardon me, won't you? And remember that she who cans is canny.

STATES HE HAD ONE LUCKY DAY

Tanlac Helped Well Known Drayman After Everything Else Failed Him

Almost everybody in Erie, Pa., knows G. W. Gundaker, of 441 East Fifth street. George, as he is fondly called by those who have admired him for his honesty and integrity for a good many years, has been a sufferer from stomach trouble and indigestion.

"I had a terrible case of stomach trouble and indigestion," he explained "and although I had doctored several years I could not get any relief.

"I would just bloat up like a mule and get cramps after eating. Yes sir, I would feel all out of shape. The only relief I could get was by taking a little soda, and that relief was only for an hour or so at a time.

"It was a lucky day for me, when I got this Tanlac, and I certainly do thank the fellow who recommended it to me. Tanlac is the only medicine that really ever helped me, and I had tried everything. Yes sir, everything. I am now like a new man and I advise any one who has stomach trouble or indigestion to use this medicine. It surely will cure them. My phone number is Mutual 1707-X, and I would not mind answering any other questions about my relief."

Tanlac is now sold here by Woodward & McPherson.

Advertise in The Progress.

WOMAN WINS NATIONAL SWIMMING CHAMPIONSHIP

LUCY FREEMAN

Miss Lucy Freeman, of the National Woman's Life Saving League, won the national American amateur athletic long distance swimming championship at Sheepshead Bay, when she covered the course of two and one-half miles in 1 hour 25 minutes and 36 2-5 seconds.

CHIEF OF ARTILLERY IN AMERICAN ARMY IN FRANCE

BRIG. GEN. PEYTON MARCH

Brigadier-General Peyton March has been deisgnated by the War Department as chief of artillery for the American Army now in France. He will have charge of every type of ordnance used in siege operations.

THE JOINT ACCOUNT

Here is a splendid proposition for husband and wife.

In cases where a couple is thrifty and trying to get ahead, money may be deposited in a joint account, either savings or checking, and subject to withdrawal by either husband or wife.

If either should die, the account remains the property of the survivor without court proceedings.

The Clearfield Trust Co. will take pleasure in opening an account in this way with any husband and wife.

CLEARFIELD'S PIONEER THE CLEARFIELD TRUST CO. SAVINGS BANK

"TIZ"—A JOY TO SORE, TIRED FEET

Use "Tiz" for aching, burning, puffed-up feet and corns or calluses.

Good-bye, sore feet, burning feet, swollen feet, tender feet, tired feet.

Good bye, corns, callouses, bunions and raw spots. No more shoe tightness, no more limping with pain or drawing up your face in agony. "Tiz" is magical, acts right off. "Tiz" draws out all the poisonous exudations which puff up the feet. Use "Tiz" and wear smaller shoes. Use "Tiz" and forget your foot misery. Ah! how comfortable your feet feel.

Get a 25-cent box of "Tiz" now at any druggist or department store. Don't suffer. Have good feet, glad feet, feet that never swell, never hurt, never get tired. A year's foot comfort guaranteed or money refunded.

Boys' Shoes for Dress and Play

Smart, Dressy Styles, BUT—

Built on lines similar to those army men are recommending for use by our soldiers.

Broad toes, flat, firm heels, plenty of arch support—these are the shoes most comfortable for long hikes.

Your boy can work better at school and play better after school with such shoes.

Get him a pair Saturday.
Gun metals—tans—patent leathers.
We urge you to buy him a pair here once.
Next time we won't need to.

LYTLE BROS.

Market Street, Clearfield, Pa.

Saturday Specials At Workman's Cash Store

SAVINGS! SAVINGS!! SAVINGS!!!

GOLD COIN FLOUR $3.25 the Sack

HERE ARE OTHERS FOR EVERY DAY

Sugar, lb. (the wholesale price is now 9c)	9c
Loose coffee, lb	15c
Steel cut coffee, lb.	25c
Every Day milk, can	12c
Ritter's Baked Beans, can	15c
Corn, can	17c
Ree Salmon, ARGO, can	28c
Borden's condensed milk	22c
Hawaiian pineapple, can	23c
Adeine pears, can	18c
Vinegar, White House	13c-22c
Shrimp, can	12c
New Potatoes, peck	40c
Herring, ten pound pails	$1.25

Canteloupes Cabbage Oranges Peaches
Tomatoes Pears Cucumbers
Plums Lemons
Mangoes

EXTRA SPECIAL

10c Smoking tobacco	3 for 25c
6 Packages Scrap Tobacco	25c
Searchlight double dip matches	5c ea.
Loose Cocoa, lb.	18c
Hershey's, 1-5 lb.	9c, 1-2 lb., 18c, 1 lb. 30c

WORKMAN'S CASH GROCERY

Third St. Two Stores Daisy St.

CHARTER NOTICE

Notice is hereby given that an application will be made to the governor of Pennsylvania on Monday, the 27th day of August, 1917, by J. A. Green, Allison O. Smith and Walter H. Greenfield, under the act of assembly entitled, "An Act to provide for the incorporation and regulation of certain corporations" approved April 29th, 1874, and the supplements thereto, for a charter of an intended corporation to be called Irvona Trading company the character and object of which is for the purpose of conducting a general mercantile business, and for this purpose to have, possess and enjoy all the benefits and privileges of said Act of Assembly and the supplements thereto.

ALLISON O. SMITH
Solicitor

Clearfield Pa. Aug 2, 1917 A2,9,16

Advertise in the Progress

WANTS

WANTED—A boy to take care of law. Inquire of Mrs. A. L. Cole, West Front street. A13-2tc

FEMALE HELP

Three women desire positions doing general housework. Call Robert Patton, at Harbison-Walker brick works. A16-3tc

FOR SALE—A pony and outfit. Will sell reasonably. Call on H. & C. phone or write the Park Hotel, Grassflat. A-10-1w

FOR SALE—Kindling wood for sale. Delivered promptly. Call R. B. Zimmerman H & C phone 276 X 4. A-6-6t-ch.

FOR SALE—A 12 x 24 foot silo as good as new. Only been used a short time and will be sold at a bargain. For information call H & C phone 52 or call at the residence of Isaac Stage, West Fourth avenue. A-7-6t-c

POLLACK'S GREAT SALE OF $20,000 STOCK

$10,000 worth of Shoes are

Come in Tomorrow and Make Your

POLLACK'S

Open evenings the year round 'till 9 o'clock
306 Market Street Where the Pennsy Trains Stop

Clearfield, Pa.

NEWSPAPER ARCHIVE® NEWSPAPER ARCHIVE®

News of the Day Culled From Various Sources

Enabing Our Readers to Keep In Touch With The Outside World

CROWDER TELLS HOW NEW ARMY WILL BE CALLED

Local Boards in Control Until Men Reach Training Camps

Washington, Aug. 9—Regulations under which men of the new national army will be called to the colors September 1 were issued tonight by Provost Marshal General Crowder. They give in detail the whole program to be followed until every soldier of the selective draft army has been accepted by the adjutant general of the training cantonment to which he is assigned.

Two hundred thousand of the first 687,000 men will be called up September 1 and forwarded to their camps before September 5. The whole business of assembling the levies at entraining point, providing them with shelter, food and transportation, and giving them actual induction into military life is intrusted to the civilian local boards which selected them for service. Until the men reach the camps they will not be in contact with uniformed officers. The civilian control is carried forward through every stage of the draft, to the very gates of the militay camps where the making of soldiers will begin, to be completed within sound of the guns in France.

The actual call for men will go in each case from the Provost Marshal General to the State Adjutant General, giving the number of men to be supplied at a specified time by the state. Each local board will be promptly informed of its proportion of the call and the Adjutant General will fix the date when men from his state shall entrain for the camps.

PLAN JUMP IN STATE WHEAT AND RYE CROP

Farm Advisers and Members of Food Supply Board Confer

To determin the best methods of increasing the 1918 crops of wheat and rye, as requested by the United State department of agriculture a conference was held yesterday between state farm advisers and members of the food supply department of the committee of public safety. Plans were discussed through which and with the coperation of the farmers it will be possible for the state to give the 14 per cent. increase in wheat and 25 per cent. in rye acreage allotted as Pennsylvania's contribution of the 1918 crop. That it will be an excellent investment for the farmer to follow recommendations for increased crops where practicable is asserted by Director Howard Heinz, who said:

The guaranteed price of $2 per bushel for wheat fixed by the government will be a great incentive in bringing about a realization of the government's plans. At our conference plans were discussed for assisting the farmers to obtain fertilizers where they have not already been obtained. To insure success the farmer is advised to sow the better grade of seed wheat and adopt more intensive methods of cultivation.

The wheat acreage now is 1,457,000 acres, and the government wants it increased in this state to 1,659,000 acres. Rye is to be increased from 280,000 to 350,000.

EDITOR WHO SCORED PERSHING ARRESTED

President of St. Paul Newspaper "Cast Aspersion by Innuendo" on U. S. War Measures

St. Paul, Minn., Aug. 9—Dr. Fritz Bergmeier, president of the St. Paul Volks Zeitung was arrested today under the President's proclamation of April 6. The policy of the Volks Zeitung has been to "cast aspersion by innuendo" on American war measures, it was charged. Bergmeier was committed to jail pending further orders from Washington.

In a statement Dr. Bergmeier said he had tried to make all matter printed in the Volks Zeitung conform to Federal regulations.

Reflections on General Pershing

(Continued In Column 7. This Page)

FINANCIAL STATEMENT

Financial Statement of the School District of the Borough of Clearfied, Pa., for the School Year Ending July, 1917.

EXPENSES

ADMINISTRATION

Secretary's Salary	$ 240.00
Secretary's Expenses	24.33
Superintendents Salary	2200.00
Superintendent's Expenses	107.72
Office Supplies	56.18
Drayage-Freight-Express	87.39
Telephone-Telegraph-Postage	134.14
Truant Officer's Salary	405.00
Tax Collector's Fee	946.91
Auditor's Fee	55.00
Other Salaries and Miscellaneous Expenses	639.56
	$4914.25

INSTRUCTION

Teachers' Salaries	$29,924.93
Salaries paid Teachers Institute	727.50
Text Books	1612.33
First Class Supplies	249.60
Second Class Supplies	2,182.08
Other Miscellaneous Expenses	200.44
	$34,896.88

OPERATION

Janitors' Salary and Help	$3,384.83
Janitors' Supplies	450.85
Fuel	1,637.73
Water	343.38
Light	394.42
Power	135.00
Other Miscellaneous Expenses	59.17
	$6,215.38

MAINTENANCE

Repairs Building and Grounds	$ 595.13
Repairs and Replacements or Equipment	461.65
Insurance	760.49
Miscellaneous	2.00
	$1,820.27

CONTRIBUTING AGENCIES

Medical Inspection	51.50
Total Expenditures of General Fund or Cost of conducting School Term 1916-1917	$47,898.28
Including Outstanding orders to amount of $312.33	

RECEIPTS

SECRETARY'S ACCOUNT OF GENERAL FUND RECEIPTS 1916-1917

Balance of General Fund in Hands of Treasurer H. S. Whiteman at settlement July 1916	$ 980.45
Tuition—Geo. E. Zerfoss	719.80
Knox Township Tuition	34.20
Books and Supplies—Lost and Sold	23.23
E. F. McLaughlin	100.00
Returned Taxes 1911-1915	103.70
General State Appropriation 1916	6,351.79
Tuition 1915-1916—Geo. E. Zerfoss	2,175.05
Insurance Returned	201.83
State Appropriation 1st Grade High School	800.00
Dog Tax	80.57
Lost Books etc., 1916-1917	13.75
Wm. Chestnut, Fine	2.00
Tax Collection all kinds	33,150.45
Transfer from Bond Fund on Loan	20,500.00
Total Receipts	$71,347.82

TREASURER'S ACCOUNT
GENERAL FUND
DR.

Balance of General Fund at last Statement		$ 980.45
Knox Township Tuition		34.20
Received from lost Books and Supplies 1915-1916		23.23
1915-1916 Tuition		106.00
Returned Taxes 1911-'12-'13-'14-'15		103.70
E. F. McLaughlin		100.00
Tuition—Geo. E. Zerfoss		719.80
State Appropriation 1916		6,351.79
Tuition—Geo. E. Zerfoss 1915-1916		2,175.05
Insurance on account of Fire		201.83
State Treasure for 1st Grade High School		800.00
Dog Tax 1916		80.57
Lost Books and Supplies 1916-1917		13.75
William Chestnut, Fine		2.00
L. D. Jacobs 1914 Duplicate	$ 1.15	
L. D. Jacobs 1915 Duplicate	2950.71	
L. D. Jacobs 1916 Duplicate	31,636.41	
L. D. Jacobs 1917 Duplicate	4562.18	39,150.45
Total Receipts		$71,347.82

TREASURER'S ACCOUNT
GENERAL FUND
CR.

By Orders paid on Running Expenses of School		$69,857.62
Bond Fund Loan returned	$21,500	
Outstanding Orders from 1915-1916 Paid	771.67	
	$22,271.67	$69,857.62
		22,271.67
Amount paid out for running expenses		$47,585.95
Outstanding orders for 1916-1917 expenses		312.33
Total Cost Running Expenses for School 1916-'17		$47,898.28

Amount of Orders paid out	$69,857.62
Balance in Hands of Treasurer	1,490.20
Total	$71,347.82

RESOURCES

GENERAL FUND

To Balance in Hands of Treasurer due District	$1,490.20
To Balance due by L. D. Jacobs 1916 Duplicate	1,727.76
Land Returned to County Commissioners	49.56
Amount due on McLaughlin Judgement, debt, int., costs	647.05
Total Resources	$3,914.57

LIABILITIES

GENERAL FUND

Amount of Outstanding Orders	$ 312.33
Resources in excess of Liabilities	$3,602.24

TREASURER'S ACCOUNT
BOND FUND
DR.

To Balance on Hand at last audit	$ 1,263.29
To Balance received from L. D. Jacobs 1914 Duplicate	.32
To Balance received from L. D. Jacobs 1915 Duplicate	1,615.55
Amount Received from L. D. Jacobs 1916 Duplicate	15,719.24
Amount Received from L. D. Jacobs 1917 Duplicate	1,630.46
Amount received from General Fund on Loan	21,500.00
Accrued Interest and Coupons	3,208.54
Returned Taxes 1911-1915	34.52
J. T. Minns return	24.95
McLaughlin Judgement	160.56
To Amount of Bond Sold	54,500.00
Total Receipts	$99,657.43

BOND FUND
CR.

Amount of Bonds Paid 1901 Issue	$ 2,300.00
Amount of Coupons paid	7,662.75
Amount of order to Collector Jacobs on Commission	485.88
Amount of orders paid for New High School Building, Grounds and Furniture	67,015.13
Amount Transferred to General Fund on Loan	20,500.00
Balance due District by Treasurer	1,693.67
Total	$99,657.43

BOND FUND
LIABILITIES

Amount of Outstanding Bonds 1901 Issue (Called In)	$ 2,700.00
Amount of Outstanding Bonds 1902 Issue	10,000.00
Amount of Outstanding Bonds 1908 Issue	42,000.00
Amount of Outstanding Bonds 1915 Issue	100,000.00
Amount of Outstanding Coupons Unpaid	399.50
Outstanding Orders not Paid	209.76
Total Liabilities	$155,309.26

RESOURCES

To Balance in Hands of Treasurer due District	$1693.67
To Balance due by Col. Jacobs 1916 Duplicate	940.61
Land Returned to County Commissioners	24.83
	$ 2659.11
Liabilities in excess of Resources	$152,650.15

STATISTICAL REPORT
1916-1917

Whole Number of Teachers Employed	50
Average Number of Months Taught	8½
Number of Male Teachers	12
Number of Female Teachers	38
Average Salary of Male Teachers	$82.27
Average Salary of Female Teachers	$73.18
Number of Male Pupils attending schools	843
Number of Female Pupils attending schools	904
Whole Number of Pupils attending schools	1747
Average percent. of Attendance	95½
Number of mills levied for school purposes	11 Mills
Number of mills levied for Bond purposes	5 1-3 Mills
Amount of Tax levied for School Purposes	$33,117.10
Amount of Tax levied for Bond Purposes	$16,532.70
Penalty on School Fund	$414.08
Penalty on Bond Fund	$204.95
Supplement on School Fund	96.54
Supplement on Bond Fund	48.27
Total tax	50,413.64

VALUATION OF SCHOOL PROPERTY

	Building	Grounds	Furn. & Fix.	Total
Junior High School	$40,000	$10,000	$5,000	$55,000
Market Street	20,000	4,000	2,000	26,000
Third Ward	30,000	3,500	2,000	35,000
Fourth Ward	20,000	2,000	2,000	24,000
Reedsville	4,500	1,000	5,000	6,000
High School	90,000	20,000	6,000	116,000
	$204,500	$40,500	$17,500	$262,000

TAX COLLECTORS ACCOUNTS
GENERAL FUND
DR.
1914 DUPLICATE
L. D. JACOBS, Collector
DR.

To Balance Due at settlement 1916		$1.15
CR.		
To amount paid Treasurer	$1.15	

BOND FUND
CR.
1914 DUPLICATE

To balance at settlement July 1916		$.32
CR.		
To amount paid Treasurer	$.32	

GENERAL FUND
1915 DUPLICATE
DR.

To Balance due at settlement July 1916		[illegible]
Additions		[illegible]
CR.		
Amount of Collection paid Treasurer	$2,950.71	
Amount of Exonerations	5.49	
	$2,956.20	[illegible]

BOND FUND
1915 DUPLICATE
DR.

To balance due at settlement July 1916		[illegible]
Additions		[illegible]
CR.		
Amount paid Treasurer	$1,615.55	
Exoneration	2.75	
	$1,618.30	[illegible]

GENERAL FUND
1916 DUPLICATE
DR.

Tax Duplicate		[illegible]
Supplement		[illegible]
Penalty		[illegible]
		[illegible]
CR.		
To amount paid Treasurer	$31,674.91	
Amount of Exonerations	202.50	
Land Returned	22.54	[illegible]
To balance due District		$ 1,727.[illegible]

BOND FUND
1916 DUPLICATE
DR.

Tax Duplicate		[illegible]
Supplement		[illegible]
Penalty		[illegible]
Paid Treasurer	$15,733.56	[illegible]
Exonerations	100.44	
Land Returned	11.31	[illegible]
To balance due District		$ [illegible]

Look and Feel Clean, Sweet and Fresh Every Day

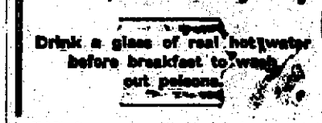

Life is not merely to live, but to live well, eat well, digest well, work well, sleep well, look well. What a glorious condition to attain, and yet how very easy it is if one will only adopt the morning inside bath.

Folks who are accustomed to feel dull and heavy when they arise, splitting headache, stuffy from a cold, foul tongue, nasty breath, acid stomach, can, instead, feel as fresh as a daisy by opening the sluices of the system each morning and flushing out the whole of the internal poisonous stagnant matter.

Everyone, whether ailing, sick or well, should each morning before breakfast, drink a glass of real hot water with a teaspoonful of limestone phosphate in it to wash from the stomach, liver, kidneys and bowels the previous day's indigestible waste, sour bile and poisonous toxins; thus cleansing, sweetening and purifying the entire alimentary canal before putting more food into the stomach. the action of hot water and limestone phosphate on an empty stomach is wonderfully invigorating. It cleans out all the sour fermentations, gases, waste and acidity and gives one splendid appetite for breakfast. [illegible] you are enjoying your breakfast, [illegible] water and phosphate is [illegible] tracting a large volume of [illegible] the blood and getting ready [illegible] thorough flushing of all the [illegible] gans.

The millions of people who [illegible] bothered with constipation, [illegible] spells, stomach trouble, rheumatism, [illegible] others who have sallow skins, [illegible] disorders and sickly complexions [illegible] urged to get a quarter pound of [illegible] stone phosphate from the drug [illegible] which will cost [illegible] ficient to make anyone [illegible] crank o [illegible] subject of [illegible] tation.

News of the Day Culled From Various Sources

(Continued From Column 1 this Page)

were among articles in the Volks Zeitung found objectionable, it is understood. District Attorney [illegible] said that there would be no trial, [illegible] that the editor would be held as an enemy alien until President Wilson permitted his release.

INDEPENDENT OIL CO.

STRAIGHT REFINED GASOLINE, KEROSINE, LUBRICATING OILS, GREASES

Automobile Filling Station

Rear of B., R. & P. Station.

OF SUMMER WEARABLES IS STILL ON

Included and are going fast

Selections for Late Summer Wearing

POLLACK'S Open evenings the year round 'till 9 o'clock 306 Market Street Where the Pennsy Trains Stop **Clearfield, Pa.**

NewspaperARCHIVE®

Just as a Straight Line Is the Shortest Distance Between Two Points

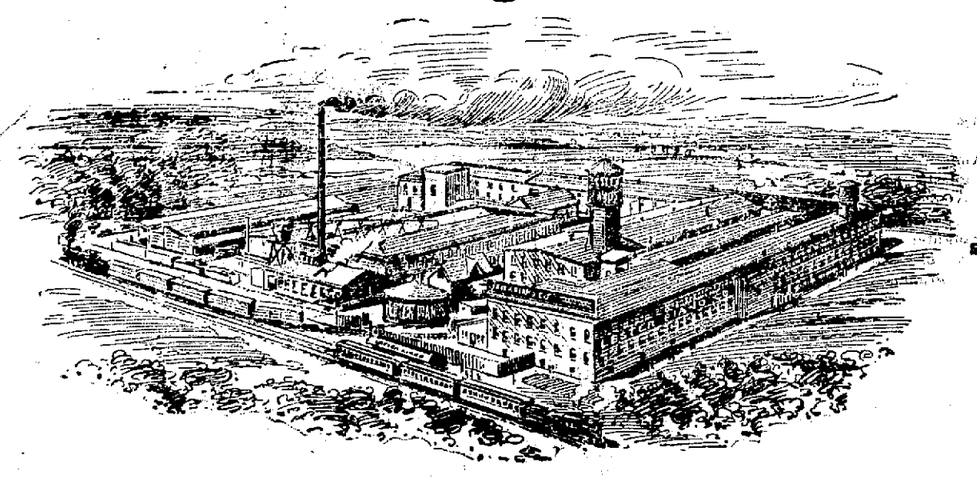

PORCH'S FACTORY SALE OF PIANOS

is the shortest and straightest and most economical route from factory to home eliminating all "in-between" profits of jobbers, agents, teachers and everybody else who may get a commission for helping to make a sale. We have brought to this community this large sale of

LESTER PIANOS AND PLAYER-PIANOS

To give every home an opportunity to enjoy the blessings of music. We are offering the biggest values ever known in the piano business. These magnificent instruments, endorsed by famous musicians, will positively be sold at manufacturer's prices.

Come Early---Don't Put It Off until it is Too Late

REMEMBER, too that we are not misrepresenting this sale. We are not trying to sell a lot of junk by "boom" methods. We actually have the goods. Perhaps the very instrument you are looking for is in this sale.

But the Best Way Is to Come and See These Lester Pianos for Yourself

They'll win your approval at first sight. You'll recognize the Simon-pure quality that's in every one of them. And, of course, we answer questions better--satisfy you in every possible way.

Our Easy Payment Plan

Has enabled hundreds of buyers of moderate means to gratify their desire for a Lester Piano. It is the fairest, squarest easy-payment plan known in the piano business. A small down payment and easy monthly installments make it possible for everyone to take advantage of this sale.

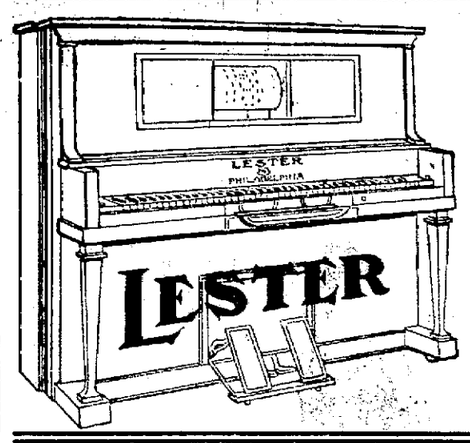

LESTER PLAYER PIANO

Is the simplest, most durable and most musical player piano. We have a few here on exhibition---they will gratify the man who wants the very acme of piano perfection. Also sold on our

EASY PAYMENT PLAN

PORCH BROS.

FACTORY SALESROOM

112-114 S. Third Street, - CLEARFIELD, PA.

NewspaperARCHIVE®
NewspaperARCHIVE®

THE GREAT

Clean-out Sale

of the

Croyle Stock

Starts Tomorrow Morning at Nine O'clock

Stork Arranged for Quick Handling.

Plenty of Clerks.

Everything Plainly Marked

COME EARLY!

Brown's Boot Shop

Successor to

Croyle Economy Store

Market Street

Political Announcements

Primary Election Wednesday, Sept. 19 1917

FOR SHERIFF

We are authorized to announce the name of Wesley P. Norris of Clearfield borough as a candidate for the office of High Sheriff of Clearfield county, subject to the rules governing the Republican party. P. O. address Clearfield, Pa.

FOR SHERIFF

We are authorized to announce the name of Percy E. Smith, of Curwensville borough, as a candidate for the office of Sheriff of Clearfield county. Subject to the rules governing the Republican primary. P. O. Address Curwensville, Pa.

FOR SHERIFF

We are authorized to announce the name of J. J. Haines of DuBois, as a candidate for the office of Sheriff of Clearfield county. Subject to the rules governing the Republican primary. P. O. address DuBois, Pa.

We are authorized to announce the name of A. J. Hang, of DuBois, as a candidate for the office of Sheriff of Clearfied county, subject to the rules governing the Republican primary. P. O. address, DuBois, Pa.

FOR DISTRICT ATTORNEY

We are authorized to announce the name of Lone William Edwards, of Clearfield borough as a candidate for the office of District Attorney of Clearfield county, subject to the rules governing the Republican party. P. O address, Clearfield, Pa.

DISTRICT ATTORNEY

We are authorized to announce the name of John C. Arnold, of the City of DuBois, as a candidate for the office of District Attorney of Clearfield county, subject to the rules of the Republican party at the coming September primary. J-26-'17-eb

FOR CORONER

We are authorized to announce the name of Dr. H. H. Lewis, of Surveyor, Girard township as a candidate for coroner of Clearfield county, subje. to the rules governing the Republican par. at the coming fall primaries. P O. address Surveyor, Pa.

FOR CORONER

We are authorized to announce the name of Dr. R L. Williams of Houtzdale borough, as a candidate for coroner of Clearfield county, subject to the rules governing the Republican party, at the coming fall primaries. P. O. address, Houtzdale, Pa.

FOR CORONER

We are authorized to announce the name of Dr. Ward O. Wilson, of Clearfield, as a candidate for the office of Coroner of Clearfield county, subject to the rules of the Republican party of Clearfield county. P. O. address Clearfield, Pa.

FOR CORONER

We are authorized to announce the name of Dr. J. I. Pollum, of the city of DuBois as a candidate for the office of Coroner of Clearfield county, subject to the rules of the Republican party of Clearfield county. P. O. address, DuBois, Pa. J1-a

GOOD CUSTOM COAL

I have taken over the Cowan mine, recently operated by Elmer Graham and am in position to furnish highest grade custom and steam coal on short notice. Phone all orders R. M. Haney H. & C. 58x A7-tf

Subscribe for the Progress.

PEOPLE ARE AMAZED

Wonderful and Quick Results Of New Herb System Tonic Being Sold Here is Astonishing

Hundreds of People Are Daily Testifying to the Wonderful Results Derived Through Its Use

Goldine is amazing the nation. It is the most talked of medicine today; thousands endorse it from coast to coast.

This medicine, so they say, gives new life, strength, energy and ambition to people who have lost their vim.

Mr. Edward Faust, 213 East avenue, Williamsport, Penn., and well known here says: "I have had bronchitis and nervous trouble for over two years. Had that persistent dry, hacking cough and just simply could not get rid of it. I have doctored and taken medicine galore, but might as well have taken so much water for all the good they did.

"I have taken only one bottle of Goldine and it has helped me so much that I came in especially to thank you and say to you that you have a wonderful medicine.

"Why, the first day I started taking it I felt improved and that night was the first good night's sleep I have had in two years. My wife is taking it also and the results we are getting is almost unbelieveable.

"I know a great many people in Williamsport and I am telling every one I meet about this medicine, for I believe when one gets hold of a good thing they should pass it along. I am glad to give my endorsement and should anybody doubt it just send them to me and I will tell them personaly."

Goldine can be secured at Stewart's Pharmacy where they will be glad to explain for which each remedy is intended.

"Goldine" Memorize the name.

NOTICE

The Children's Aid of the Industrial School of Indiana, Pa., are going to hold a bazaar for the benefit of the school at the Indiana County Fair, Sept 4, 5, 6, 7, and are seeking all the County Children Aid Societies to help make it a success by contributing any articles that are suitable for sale. These may be sent direct to Miss Laura Frederick, c/o Children Aid Industrial School, Indiana, Pa., or to Mrs. Frank B. Reed, Clearfield, Pa., by September 1st. A-10-tf.

CURWENSVILLE

Mr. and Mrs. Ed. Bearshear and son, Mr. and Mrs. A. L. Sample and daughter, of Pittsburg, who have been visiting relatives and friends in this vicinity for several days, were recent visitors of the latter's sister, Mrs. Henry G. Hile, of Pike township.

Mrs. Grant Shelow and daughter of Tyrone were the guests of Mrs. Obe Bloom yesterday.

A family of trick bicycle riders entertained a large crowd on Thompson street last evening.

A crowd of young people held a picnic at the home of Mr. and Mrs. Ai Bloom in Pike township last evening.

The Bickford Fire Brick plant are erecting two new kilns at their plant in this place.

Mrs. Wm. Twigg, Sr., and sister, Mrs. Williams and family, of Wilmington, Del., were Grampian visitors with friends this week.

Mr. and Mrs. C. S. Russell, son William and Mrs. Wm. Ganoe, left yesterday in their car for West Point, where Mr. Ganoe is stationed, and will accompany them home.

The rollers at the Elk Tanning Co.'s tannery are off duty for about 8 days on account of maing harness leather, which is not finished by the rollers.

The engine of the B. R. & P. shifter was derailed at the Bickford Fire Co. plant this week.

Mrs. J. G. Fullerton and Miss Arlene Forcey spent the day at Glen Richey with the former's brother and family, David Reid.

Mr. and Mrs. Thomas Humphreys, daughter Miss Lydia and Mr. and Mrs. Henry Hile motored to Mahaffey where they attended camp meeting and visited friends in that vicinity.

Mr. and Mrs. F. F. Tate, Mr. and Mrs. Ai McNaul and Mr. and Mrs. W. L. Dale joined a party from DuBois and picniced at Bilger's rocks yesterday afternoon.

Mrs. Mary McNaul left yesterday for a visit in Coalport.

A merry farce comedy with music presented by local talent under the auspices of the Ladies' Aid Society of the Methodist church in the Opera House this week was well patronized. Total receipts amounted to $164.90.

A well filled house showed the appreciation of Mr. Innis' work, this being his second comedy put on in Curwensville; also the kindly patronage to our Ladies' Aid society.

Through his kindly and considerate disposition, his congeniality with the young people, Mr. Innis won many warm friends in our community who sympathized with him in the great effort he put forth amidst many difficulties and the sweltering heat which prevailed during the week of rehearsals.

The Aid Society wishes to thank each and every one who gave of their talent and time for their kindly service.

Mrs. R. K. Way and children and Julia Powell are spending a few days at the Ord L. Norris farm.

The soldiers stationed in this place left yesterday afternoon on the 4:10 B. R. & P. train.

Mr. and Mrs. O. C. Norris and Mr. and Mrs. M. A. Caldwall motored to Bellefonte yesterday afternoon.

Percy Smith transacted business in Philipsburg and Osceola yesterday.

Borough council met in regular monthly meeting Monday evening at 8 o'clock in council chamber with C. S. Russell, B. J. Crisman and O. F. Smith present. President J. P. Irvin in the chair.

Minutes of July 1st read and approved as read.

Committee on numbering streets and street interescting reported. L. C. Bloom, President of Curwensvile Cemetery Co., appeared before council in relation to the disposition of money received from the sale of lots in the aisles of the old cemetery. Said sale having some years since been authorized by action of borough council.

It was moved that the money thus obtained be invested in a separate fund by Curwensville Cemetery Co., and the income derived therefrom be cosidered as a credit upon the stated annual sum paid by the borough of Curwensville to the Curwensville Cemetery Co. for the upkeeping of same.

John Dyer appeared before council and requested a crossing to be constructed at George street crossing the north end of Locust street. Referred to street committee.

Joseph Hipps requested permission to construct a brick gutter in front of his residence at his own expense. Said privilege granted provided the work be done under the supervision of street commissioner.

Thomas B. Cross requested the construction of a street crossing at or near his property in Easton.

Bils were read, accepted filed and orders drawn.

Council then adjourned.

Misses Sarah and Amie Hartzfelt, of DuBois, were recent guests of Mrs. Lynn Kester on Ridge avenue.

Pearl Mallott, little daughter of Mr. and Mrs. Bert Mallott, of North Clearfield, is visiting her grandmother, Mrs. Irvin Bennett.

OSCEOLA MILLS

Miss Isabel Brown, a nurse in training at the South Side Hospital, Pittsburg, is home for a three weeks' vacation.

Edward Minns who has been n the employ of the Moshannon Coal Mining Co., as a mining engineer, has resigned his position to accept a similar one with the Borderland Coal Co., Borderland, W. Va. He left for his new field on Sunday.

Francis Henderson returned on Monday from East Pittsburgh, where he was recently employed. Francis has decided that the moutain air suits him better than that of the city.

Mr. C. A. Rickenbaugh made a business trip to Philadelphia on Tuesday.

Mrs. Lawshe Baird and sons and Mrs. Emma Wells returned from Jersey Shore on Monday, having made the trip by automobile.

Harry Brown and daughter Miriam returned on Monday form Fort Niagara, where they visited their son and brother, Elbridge, who is in the officers training camp at that place.

On account of the pastor, Rev. S. T. Lewis being on his vacation there will not be any preaching service in the Presbyterian church during this month. Sabbath school will be held as usual.

Miss Ethel Henry of Lock Haven, is visiting friends in town this week.

Two Friends Met and Began to Talk Crops

Said Friend Number One, "I'd just like to know the secret of Brown's wonderful corn crop when the rest of us are just skimming along with an ordinary catch."

'No secret at all," said Friend Number Two, "Brown has just used a little 'hoss sense' in the application of his barnyard manure. Instead of spending hours in loading, hauling and unloading by hand, he bought one of those CLOVERLEAF low down Spreaders and has it backed up to the back barn door. As soon as he has a load ready he takes it to one of his fields and the even distribution given by this Cloverleaf Spreader makes an ideal top dressing for any growing crop. Brown told me that he felt that the years he had gone along in the old way were counted as just so much loss."

"Well," came back Friend Number One, "He sure does get all the fertilization that the manure holds and none is lost by leaching. Guess I'll go in and see Murphy, he handles these spreaders, and see what kind of a deal we can make."

J. T. Murphy

CLEARFIELD, PA.

GERMAN SPY STORY WAS LIE

Yeast Spoiled and Army Bread Was Sour, not Poisoned

Washington, D. C., Aug. 9—The ice ran low at the big army bakery the other day, and the yeast spoiled and in turn spoiled 6000 loaves of bread. The bread tasted queer, so the troops couldn't eat it.

That's all there is to a story that a German spy put deadly poison in the armys' food, which startled many newspaper readers at breakfast this morning.

MILLER'S ANTISEPTIC OIL—KNOWN AS

Snake Oil

Will Limber You Up—A New Creation, Pain Killer And Antiseptic Combined

For Rheumatism, Neuralgia, Lumbago, Stiff and Swollen Joints, Cuts, Bunions or whatever the pain may be, it is said to be without an equal. For Cuts, Burns, Bruises, Sore Throat, Croup, Tonsilitis it has been found most effective. Accept no substitute. This great oil is golden red color only. There is nothing like it. Every bottle guaranteed by leading druggists. 25c, 50c and $1.00. Dooley's Drug Store.

An Announcement of Vital Interest to Our Women Friends

You can now rest assured that corect corsetting will be one of the features of this growing store.

A more cheering bit of news has not gone out of this store for many months. We have been planning it for a long time and our plans have fully matured.

Back laced and Front laced

G-D Justrite Corsets

There's a correct fitting corset for every shape.

Whether stout or slim you can be fitted here and the looks of your new gown will be much better thereby.

Included in materials are coutil, muslin, madras and here's the real meat of the news!

They will be sold at popular prices

98c, $1.25, $1.48, $1.98

POLLACK'S

The New Home of

G-D Justrite CORSETS

Where the Pennsy Trains Stop

306 Market Street - Clearfield, Pa.

Open every evening the year round till 9

NewspaperARCHIVE®

THE GLOBE THEATRE

THE LEADING HOUSE OF FEATURES

TONIGHT

Special Paramount Feature

Marguerite Clark with all star cast

in

"MISS GEORGE WASHINGTON"

In 5 Fascinating Acts

See Story in Paper Today

A new famous picture that makes a big hit everywhere shown

The Universal Current Events

The World Before Your Eyes

TOMORROW

Special Metro Feature

Emmy Weblen with all star cast

in

"VANITY"

Amazing Adventures of a Clothes Mad Girl

In 5 Wonderful Acts

Special Comedy

By Mr. and Mrs. Sidney Drew

Music by the Famous Wurtilizer Motion Picture Orchestra

MATINEE 5 AND 10c. NIGHTS 10c.

MIRKIN'S Summer Clearance

now going on

All Summer Ready-to-wear for Men and Women must be closed out To make room for Early Fall Arrivals

The windows tell the story

MIRKIN'S

Market Street

Notice To Merchants:

A meeting of the members of hte Merchants' Bureau, will be held at the Y. M. C. A. on Friday evening, Aug. 10th, at 6 o'clock.

All merchants are invited to attend.

By order of the President.

Fountain Talk No. 9

It's a far cry from a wet spring season to a soda fountain. But it is making itself felt in increased prices for every fruit and top dressing we have to buy—in some cases prices have advanced fifty per cent.

That's the reason we have had to advance prices on top-drest sundaes.

STEWART'S DRUG STORE

NEWS OF THE MOVIES

"MISS GEORGE WASHINGTON" Special at The Globe Theatre Today

The mention of the name of George Washington recalls to the mind the cherry tree incident. Therefore the announcement that Marguerite Clark is starred in "Miss George Washington" conjures up one of two pictures—a girl who cannot tell a lie, or a girl who cannot tell the truth. In this case the producers have chosen to parody the name and the story deals with one of the most accomplished little fibbers and mischief makers that one could imagine.

ENTERTAINMENTS

ENTERTAINED FOR FRIENDS

Misses Margaret and Rebecca Smith entertained at their home on Second street yesterday afternoon in honor of Miss Mary Stone of Roanoke, Va., and Miss Valeria Clymer of Riegelsville. A most delightful afternoon was spent in playing progressive bridge and knitting. Four tables were utilized in the game of bridge. Dainty refreshments were served.

Entertained In Honor Of Visitor

Miss Teresa Eisenhauer entertained some of her friends last evening at her home on Market street in honor of her cousin Miss Ruth Curley, of Irvona.

Music and games furnished delightful entertainment for the guests.

Delicious refreshments were served.

WOMAN SUFFRAGE ORATOR APPEARS AS CIRCUS CARD

MRS. J. S. GREVE

Mrs. Jeanette S. Greve of Chattanooga has found a new way to spread the doctrine of woman suffrage. W. B. Sparks, owner of the Sparks circus which has recently played in Maine, heard her speak outside the circus tent to the crowd buying tickets. He invited her inside and gave her 10 minutes during which she proved as great an attraction for the audience as some of the regular stunts on the program.

CHICHESTER S PILLS

THE DIAMOND BRAND.

Ladies! Ask your Druggist for Chi-ches-ter s Diamond Brand Pills in Red and Gold metallic boxes, sealed with Blue Ribbon. Take no other. Buy of your Druggist. Ask for CHI-CHES-TER S DIAMOND BRAND PILLS, for 25 years known as Best, Safest, Always Reliable

SOLD BY DRUGGISTS EVERYWHERE

Gossip for Tonight's Tea Table

Harry P. Martin of McGees Mills, who has been attending the University of Penna. has enlisted with the s division at Washington D. C a.n789 engineer division at Washington, D. C., and reported for duty last week.

James K. Horton left today for Wellsboro to spend Sunday with his mother and from there he will go to Philadelphia where he has accepted a position with Clark Bros., coal operators.

Mrs. Charles O'Niel and daughter Deloris and brother Hartswick Smith left yesterday for Atlantic City to spend some time.

Mrs. P. L. Brion and three children left yesterday for a two week's visit with relatives in Elmira, N. Y.

Clarence Burner is attending to business in Indiana.

Sylvan Kramer of State College arrived home last evening to spend a few days with his parents and to await his call to serve his country.

Leo Light left today for his home in Avon, N. Y., after a visit with friends here.

Dr. Lewis of Surveyor, motored to Clearfield on business today.

Lon Lawhead is visiting friends in Mahaffey.

William Kennard of Pittsburgh, who has been visiting relatives here left yesterday to visit relatives in Punxsutawney on his way to his home in Pittsburgh.

Charles Hoover returned home last evening from New York City to spend his vacation with his parents.

Miss Amanda Beauseigneur is visiting Mrs. E. C. Faust at LeContes Mills.

Mrs. John Iiames and daughter Florence of Philipsburg is visiting relatives in Clearfield.

Miss Kathryn Davis entertained a few of her friends at a basket picnic last evening at Leonard. All enjoyed a fine time, there being lots of fun for all.

Miss Judith Anderson left yesterday to visit at her home in Grassflat.

A. W. Lee Sr., left yesterday on a business trip to Philadelphia.

Mrs. Alfred Mitchell is spending the day with her sister Mrs. W. A. Hagerty at Locust Lodge.

Miss Maude Powell's Sunday school class held a basket picnic last evening at the Driving park. There were thirty present and all enjoyed the excellent picnic supper in the woods.

Mrs. George Copelin of Madera, spent the day with her mother Mrs. Emeline Straw.

Misses Ruth Owens and Mabel Robinson of Bigler were shopping in Clearfield yesterday.

Mrs. Kathryn Michaels and sister of Bigler were shopping in town today.

Mrs. Homer Wilson of Bigler was a Clearfield shopper today.

Mrs. Rachel Dobson and daughter Nellie have returned from a visit with Miss Aravilla Peters at Grampian.

Miles Porter of Curwensville was a Clearfield business visitor today.

Master Benjamin Quiggle entertained nine of his little playmates at a birthday party yesterday afternoon at his home on West Locust street, the occasion being his birthday. The boys all ohad a fine time playing their games and enoyed the goob birthday refreshments.

Mrs. A. E. Flack, wife of Mess Sergeant Flack of Co. L, left this afternoon on the P. R. R. train for her new home in Pittsburgh. Her many friends here wish her unbounded happiness in her new surroundings. Misses Margaret Albert and Sara Lawhead accompanied her part of the journey.

Mrs. Hiram Souders and grand duaghter Helen Stevens of Yonkers, N Y., are visiting relatives in town.

Mrs. John Mulroony and daughters Alice and Marjorie left yesterday for a month's visit with relatives in Lockport, N. Y.

Miss Eleanor Martin spent the day with the campers at Locust Lodge.

Mrs. James Gleason and daughter Kathryn of DuBois spent yesterday with her parents Mr. and Mrs. Joseph Gearhart.

L. O. Philips and Misses Robie Goss and Mary Bailey of Sanborn motored to Clearfield yesterday and visited relatives.

Mrs. William Ewing of Curwensville was visiting relatives here yesterday.

Miss Caroline Hartman and guests Misses Vivian Wynn, of Philipsburg, Helen Copenhaver, of Tyrone and Muriel Miller, of Madera, motored to Madera this morning and spent the day.

Mrs. R. M. Kinkaid and daughter, Mariel Miller, of Madera, motored to

Miss Caroline Hatrman and guests who have been the guests of Mrs. Richard Paterson for several weeks, left today for their home in McKeesport. Mrs. Paterson and daughter Doris accompanied them home for a visit.

Misses Dorothy Wolf and Miriam Dyer of Curwensville attended the Misses Margaret and Rebecca Smith's party yesterday afternoon.

Miss Peggy Shanahan of Pittsburg, who is visiting at the home of J. P. Cameron at Bloomington attended the Misses Smith's party yesterday afternoon.

Mr. and Mrs. H. B. Kephart, of Grampian, are visiting relatives and friends in iPttsburgh and Kittanning at present, having made the trip over land in their car.

Stanley Shirey, of Woodland, who enlisted with Company L at Karthaus on Saturday returned home Tuesday evening on account of not being able to pass the physical examination at Pittsburgh.

H. J. Flegal and son John A. L. Flegal are visiting relatives in Potter county at present.

Miss Eileen Smith entertained the P. S. T. club last evening, at her home on Fourth street. The out of town guests were Miss Sara Blansett, of Greensburg and Miss Ruth Matthews of DuBois.

District No. 3 Draft News

(Continued From Page One)

NINTH HUNDRED

2209 Nedrick, Wm., Guston, Osceola
1288 Sutho, John, Brisbin
452 Cavaner, Sherman, Utahville
355 Varnish, Andrew, McCartney
1843 Genrich, Stephen, Chester Hill
530 Shinoskey, Andrew, Smoke Run
809 Cerihiaro, Joe, Irvona
2579 McGill, Walter James, Ramey
1114 Desanti, Dominico, Smithmill
2286 Lois, Maracin, Boardman.
2607 Kaczmarch, Frank, Houtzdale
2473 Jenkins, Elmer E., Madera
1470 Gallagher, Jas. Francis, Brisbin
645 Beers, G. H., Rosebud
2135 Thomas, Orville E ,Osceola M.
2622 Zorworski, Alex, Madera
218 Riethmiller, Frank, N. Wash'g'n
620 Thomas, Adolph, Lyleville
1334 Bobinchalk, Jos. John, Morann
550 Pinttlone, Donoto, Greensburg
1611 Huber, Earl T., Houtzdale
574 Mitchell, Diamond, Uniontown
2778 Legoesky, Paul, Boardman
31 Price, Arther W., Burnside

TENTH HUNDRED

1432 Grove, Richard, Houtzdale
1727 Perna, Raphael, Osceola
2047 Rafferty, Nickolas, Philipsburg
2817 Drisco, Adam, Boardman
2740 Spiri, Donati, Madera
981 Knappitsch, Clarence, Ramey
1848 Matthews, Fred, Chester Hill
2662 Startes, Dominic, Madera
1570 Houser, K. L., Houtzdale
1817 Nissen, Oscar Wm., Stockholm, Sweden
25[illegible] Hritz, John, Madera
770 Calwell, Dan M., Glen Hope
882 McGarvey, Miles E., Irvona
2078 Richmond, Louis, Philipsburg
677 Westover, Clarence F., Coalport
2119 Dolson, Wm. C., Philipsburg
2360 Torogen, Mack, Osceola Mills
749 Conley, John H., Coalport
2269 Losensky, Blozy G., Osceola
2592 Crelic, John, Madera
2758 Yancherin, Pete, Madera

ELEVENTH HUNDRED

1868 McGonigal, Thomas W., Wigton
1509 Pope, Roy, Brisbin
1211 Setick, Frank, Smithmill
525 Nemish, Peter, Beccaria
1417 Tibbins, John H., Houtzdale
1574 Nail, James B., Houtzdale
2034 Douglas, Wilson E., Philipsburg
2434 Bruno, Fortunato, Madera
760 Shaw, Archie B., Coalport
183 Burkens, Peters, Westover
56 Young, Edward P., Westover
2695 Daridron John Jr., Madera
1276 Christoff, Frank P., Houtzdale
1791 Sloppy, George D., New Millport
1956 Materia, Samuel, Osceola Mills
792 Bloom, Ralph, Irvona
2128 Fleck, Carl M., Philipsburg
5 Rhodes, James R., Pittsburgh
350 Helman, Felix, Ansonville
1580 Martin, Thomas, Houtzdale
54 Pierce, John N., Westover
2698 Siford, Willis A., Madera
2365 Cimino, Battista, Osceola Mills
2615 Bertram, George P., Madera
870 Shuptar, Mike, Irvona
1714 Golboski, George, Osceola Mills
549 Eddleblute, Max, Utahville
1132 Largenton, John, Smithmill
440 Delziess, Clarence A., Rosebud
1485 Nevling, Clifford M., Brisbin
1674 Reams, George L., Osceola Mills
741 McNaul, Oscar W., Coalport

TWELFTH HUNDRED

1054 Shedlock, George, Morann
2336 Franka, John, Osceola Mills
1275 Susko Stephen W., Brisbin
2316 Mackin, George P., Osceola Mills
2225 [illegible]ncusky, Walter, Osceola
711 Zimbal, Louis J., Coalport
1022 Cocoa, Tony, Ginter
841 Bontiy, Petro, Irvona
638 Brumbaugh, Wm. L., Rosebud
2795 Semcheck, Tony, Boardman
2454 Senchak, Ignot, Madera
1032 Drillock, Joe, Morann
623 Renninger, Thomas, Rosebud
269 Barto, Emanuel T., Westover
685 Hoke, Edward L., Coalport
1141 Lashiski Wasco, Smithmill
1314 Brown, Clifton M., Houtzdale
1016 Romese, Edward, Ginter
1688 Jay, Walker, Osceola Mills
335 Frew, Wm. M., Ansonville
1430 Irwin, Chas. R., W. Moshannon
2005 Hardy, Andrew W., Philipsburg
493 Jubo, Michael, Beccaria
2448 Stoker, Edward A., Ramey
2103 Walls, Albert, Philipsburg
1358 Moshalik, Michael, Houtzdale
2503 Tinney, Adolph, Houtzdale
923 Fox, Homer, Ramey

THIRTEENTH HUNDRED

1305 Trella, Mike S., Brisbin
341 Swane, John H., Ansonville
2517 Zylka, Emil, Smoke Run
2376 Kreckle, Chas. P., Madera
2532 Vito, Steve, Madera
1007 Bearhart, James, Ginter
1764 Custo, John, Carnwath
391 Deswitt, Zeno, McCartney
1366 Mura, Stephen, Morann

GIRLS! MAKE A BEAUTY LOTION WITH LEMONS

At the cost of a small jar of ordinary cold cream one can prepare a full quarter pint of the most wonderful lemon skin softener and complexion beautifier, by squeezing the juice of two fresh lemons into a bottle containing three ounces of orchard white. Care should be taken to strain the juice through a fine cloth so no lemon pulp gets in, then this lotion will keep fresh for months. Every woman knows that lemon juice is used to bleach and remove such blemishes as freckles, sallowness and tan and is the ideal skin softener, smothener and beautifier.

Just try it! Get three ounces of orchard white at any pharmacy and two lemons from the grocer and make up a quarter pint of this sweetly fragrant lemon lotion and massage it daily into the face, neck, arms and hands. It should naturally help to whiten, soften, freshen and bring out the roses and beauty of any skin. It is truly marvelous to smoothen rough, red hands.

More Miles-

—but that's not all. Because Ajax Tires are extra-service givers, don't think that your measure of satisfaction is all in mileage.

There's extra joy in riding on vibrant Ajax Tires—extra comfort — luxury — longer life to the car that's Ajax shod.

Come in and let's tell you the Ajax story.

AJAX TIRES

GUARANTEED IN WRITING 5000 MILES

CLEARFIELD CENTRAL GARAGE CO

Clearfield, Pa.

DON'T FORGET

$10 SATURDAY $10

You may take your choice of any suit in the store at

A. W. LEONARDSON CO.

BASEBALL OWNER FOR WAR

CAPTAIN HUSTON

Captain Tillinghast Huston, part owner of the New York American League Baseball Club, "the Yankees," is ready and anxious for war. This photograph was taken in Detroit, where he is captain in the Sixteenth United States Engineers. He served in the Spanish-American War, and when this one came on he dropped all business to get back into the service.

The Oil Ranges Are Here

We were temporarily out of Bon Ami and Perfection oil ranges.

The new ranges have arrived and we can now supply those of our friends who have been waiting.

And they're here just in time for you to do your late summer canning in the coolest possible way.

William F. Powell

Both Phones Clearfield, Pa.

CLEARFIELD CO. FAIR,

Clearfield, Pa.

Sept. 18, 19, 20, 21

Bigger and Better Than Last Year

Louis Dammers

Eyesight Specialist

ONE DAY ONLY

CLEARFIELD

DIMMICK HOTEL PARLORS

THURSDAY, AUG. 16, 1917

Office, Morning 9 a. m. to 6 p. m.

I offer you a full line of Spectacles and Eyeglasses including "Dammers" [illegible] clear crystal lenses [illegible] and elegant frames as low as

$1.00

Special Ground Lenses At Lowest Prices

Two pair in one. . . No lines. . . No cement. . . Last for years.

Eye examination by the Dammers Scientific Method, without asking questions, without drops, test cards or charts, absolutely free of charge. Don't fail to take advantage of this remarkable offer.

807 CHESTNUT STREET

Philadelphia

Monthly Visits to Clearfield

CHICHESTER S PILLS

THE DIAMOND BRAND.

[illegible]

SOLD BY DRUGGISTS EVERYWHERE

NOW FOR TENNIS

With the coming of the tennis season there must be something in your outfit that needs renewing.

There isn't a thing in that line that we cannot furnish.

Nets Balls Tapes

Rackets Racket Covers

Rule Books

About evenly divided the stock consists of D. & M. and the famous Spaulding goods and you know that quality counts with both lines. Nothing better made.

KURTZ

Stationery Store

The Quality Shop

NEWSPAPER ARCHIVE®
NEWSPAPER ARCHIVE®